



Spartanburg
County
Foundation

RESPONDING TO THE CALL

2020 ANNUAL REPORT

“The people of Spartanburg have been very loyal to us since we started our business here 60 years ago. They educated our children, worked hard to build a special company, visited our restaurants, and blessed us with many wonderful friendships. It just makes sense that we do what we can to support the community we love.”

Jerry Richardson

Friend of The Spartanburg County Foundation and loyal supporter of the Spartanburg community

“The Spartanburg County Foundation has proven itself time after time to be a regional leader in effective and innovative place-based philanthropy – and 2020 was no exception. In a year defined by its challenges, the Foundation helped its community respond to crisis while furthering its long-term work on racial equity and capacity-building. The Foundation is poised for even more success in 2021 thanks to investments that will amplify its convening power and its commitment to partnership and collaboration.”

Janine Lee

President & CEO, Southeastern Council of Foundations

“Community foundations serve as beacons of hope and safety, educators and public health outlets, community meeting places, and conduits for vital aid during moments of crisis. During difficult times, funders like The Spartanburg County Foundation are uniquely positioned to meet the needs of their community and leverage the power of place-based philanthropy to chart new courses to achieving impact.”

Kathleen P. Enright

President & CEO, Council on Foundations



Table of Contents

Our Core Values	3
Letter from the Chairman and President	5
A Look Back at 2020	6
A Reservoir of Giving	8
The Center for Philanthropy – A Place For Everyone	10
Legacy of Giving	12
COVID-19 Response	14
Honoring Dr. Gloria Close	16
Board of Trustees	18
Trustees Emeriti	20
Committee Volunteers	21
Foundation Staff	22
Planned Giving Legacy Society	26
Book of Memory	28
Funds	30
Grants	52
Grants from the Community Fund	53
Gifts	76
Seventh-Year Trustee Reflection	108

1943



Our Mission

The Spartanburg County Foundation is committed to improving the lives of Spartanburg County residents by promoting philanthropy, encouraging community engagement, and responding to community needs.

Our Vision

All Spartanburg County residents achieve their human potential through continuous improvement in quality of life, educational achievement, and economic mobility.

Our Core Values

STEWARDSHIP

We value stewardship embodied in donor philanthropy, disciplined fiscal management, and respect for tradition.

COMMUNITY

We value a county-wide sense of community and enhance our pivotal roles as leader, convener, knowledge source, and advocate.

INNOVATION

We value innovation as strategic in our work and fundamental in leveraging our local, regional, and national reputation.

IMPACT

We value making an impact where data illustrates need and verifies transformative change.

EQUITY

We value candor in addressing issues of equity and economic mobility, building a community where everyone can reach their human potential.



Letter from the Chairman and President

Responding to the call began as a story of relief on February 6th, 2020, when an EF1 tornado tore through Spartanburg. Immediately, The Spartanburg County Foundation responded with relief efforts for nonprofits responding to individuals impacted by the disaster. It was that relief response that prepared us for what we could not have predicted a month later...COVID-19.

For the Foundation, this was a call to action...a time when our services were needed the most. We must maintain the flow of philanthropic dollars from the Foundation and our donors when they are needed the most. We must maintain the flow of grants back into the community, and we must move to communicate in new methods with our community to assure, comfort, and promote the work of so many during a time of need.

The Spartanburg County Disaster Relief Fund gave immediate resources to nonprofits. Our Trustees at the Foundation worked with staff to move to a rapid response grantmaking effort solely dedicated to the COVID-19 recovery efforts.

Despite the unpleasantness of COVID-19, we have seen an increased community spirit and neighbors wanting to find ways to help others. We have seen the work of racial equity emerging from a turbulent year for our country, where we understand through disaggregated data the disparate impacts on the black and Latino communities. Let's continue to put our words into action. Together, we can seek greater understanding, find opportunities for positive change, and drive transformation towards a more just and compassionate future for all our residents.

JOHN E. BAUKNIGHT
Chairman of the Board

TROY M. HANNA
President & CEO

A Look Back at 2020

Responding to the call during a rapidly changing year

Through support from our generous donors, data-driven decision making, and a swift transition to virtual and on-demand events, The Spartanburg County Foundation was able to continue its role as a philanthropic catalyst for positive impact despite the operational challenges brought on by the COVID-19 pandemic.



6

Six events (four free COVID-19 testing sites and two free flu-vaccine sites) took place across Spartanburg County.



65

Attended Donor Dinner and Funders Breakfast events focused around trends in philanthropy in partnership with the Johnson Center.



7

New planned gifts for 2020.



\$67k

Was awarded to 12 nonprofits from the Disaster Relief Fund.



\$325k

Awarded to 16 nonprofit organizations from the COVID-19 Opportunity.



127

Households virtually attended The Annual Community Thanksgiving Service.



21

Virtual events were executed with an extended reach beyond Spartanburg County limits.



9

Nonprofit Connect sessions were hosted with 360 attendees.



Brand Evolution

A Reservoir of Giving

"Let's rejoice that we live in a community that places such a high premium on giving."

Jim Barrett
 President of The Spartanburg County Foundation, 1985 - 1997

Learn more about our history at www.spcf.org

A Reflection on The Spartanburg County Foundation Brand

One of the defining characteristics of The Spartanburg County Foundation is innovative leadership. It stems from the Foundation's rich history of innovation – from its creation in 1943 as the state's first community foundation, through decades of countless investments in technology and philanthropic innovations.

ORIGINS OF THE LOGO

During the 1950s, The Spartanburg County Foundation adopted a "reservoir" to illustrate the functions of a community foundation. Founder Walter Montgomery drew upon the engineering innovations of the day by stating,

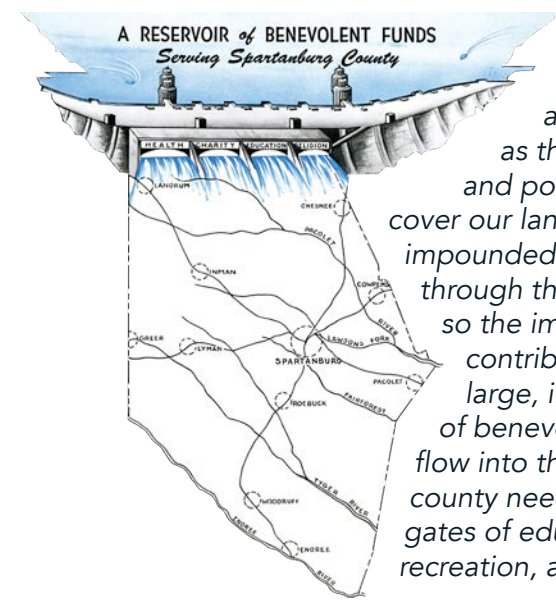

"As truly representing the functions of a foundation... as the great dams and power plants that cover our land, and the impounded waters flow through the turbines... so the impounded contributions, small and large, in the reservoir of benevolent funds flow into the channels of county needs through the gates of education, health, recreation, and welfare."

The Foundation's logo was inspired by this metaphor, using a fountain to symbolize the "flow of benevolent funds" into the Spartanburg community. While this historical reference continues to serve as an important reminder to the Foundation, its origins have become less known to the community at large.

LEGACY LOGO



EVOLVED LOGO & VARIATIONS



2021 will see the introduction of a new brand system for the Foundation, designed to be more flexible with today's myriad of communication methods.

EVOLVING THE BRAND

In this spirit of heritage and innovation, 2021 will see the introduction of a new brand system for the Foundation. This collection of brand elements and materials will help establish more cohesive and flexible communications from the Foundation as we continue to innovate and evolve.

The most prominent feature of the new brand system is an evolution to the Foundation logo. This refreshed logo has been thoughtfully designed to retain an unmistakable connection to the Foundation's heritage while providing more clarity and flexibility for today's wide variety of outreach. More importantly, its many variations will prepare us for unknown uses that are yet to come in the future.

For over 75 years, The Spartanburg County Foundation has evolved, innovated, and adapted to the community's needs. Despite those many changes and challenges, the Foundation has – and always will – remain focused on being a philanthropy catalyst that serves our community as both a fiduciary and community leader. We believe this new brand system will provide a meaningful reflection of those efforts for years to come.

Robert Hett Chapman III Center for Philanthropy

A Place For Everyone



In 2020, The Spartanburg County Foundation celebrated the completion of The Robert Hett Chapman III Center for Philanthropy – South Carolina’s first center dedicated to philanthropic services.

This breakthrough facility contains 15,000 square feet of collaborative, multi-use space – all designed to foster collaboration, spark ideas, and facilitate action in the community. Beyond its inviting architecture, The Center’s most striking features are flexibility and availability to all who need it.

THOUGHTFUL SPACES

Through thoughtfully designed spaces, The Center caters to a myriad of needs from research to collaboration to convening and celebrations. Structured spaces such as the Innovation Lab offer a range of strategic uses from community conversations to film screenings and discussions in a classroom-style setting. Nonprofits can use this space for training and other capacity-building efforts. Connectivity options, including live streaming technology, allow meetings and presentations to have unlimited reach.

More collaborative spaces such as The Community Room provide a casual place for convening and discussing philanthropic ideas – or just to enjoy a cup of coffee and socialize. These informal, spontaneous conversations can spark ideas that lead to bold steps in addressing the issues and challenges in our community. The Center’s flexible spaces, such as The Gallery of Philanthropy, are already being used to host live-streamed productions, conduct meetings, and share stories of philanthropy and giving through a number of interactive displays.

The Nonprofit Partner in Residence will create an opportunity for a large nonprofit or a national/regional funder to be immersed in a southern community that has many great assets, but also sees a lot of need.

DONOR DIVERSITY

Many spaces throughout The Center are directly supported by a diverse collection of individuals, companies, and organizations through gifts, both large and small. Many supporters are first-time donors to the Foundation – inspired by The Center’s mission and potential for positive impact in Spartanburg County. This geographic, economic, and generational diversity of donors is a shining example of how philanthropic innovation can bolster community support.

As a gathering place where members from all walks of life can come and consider the role of philanthropy in the life of Spartanburg County, The Robert Hett Chapman III Center for Philanthropy is truly a community asset for everyone.

We hope to see you here soon.

15,000

SQ. FT. OF SPACE FOR
COMMUNITY IMPACT

2,500

SQ. FT. SPACE DEDICATED TO
A PARTNER IN RESIDENCE

21

VIRTUAL EVENTS
HOSTED

1st

CENTER FOR
PHILANTHROPY IN SC

“As a small business owner in Spartanburg, it is imperative to support and commit to our community. Spartanburg has supported Wingstop for over twelve years. It was an honor and privilege to donate to The Robert Hett Chapman III Center for Philanthropy. As it is written in Luke chapter 12 “to whom much is given, much is required.”

**Jesse and Lorena
Prioleau**

Donor

Legacy of Giving

The Spartanburg County Foundation's data-driven approach to philanthropy serves a key role in establishing trust with donors. This level of trust often extends beyond one-time donations to generational giving, which has been vital to the Foundation's efforts as a catalyst for effective, positive change in Spartanburg. Many of our legacy donors unrestricted their funds in 2020, allowing the Foundation to help the community's unprecedented hardships and rapidly changing needs.

THE BALMER FOUNDATION

One such example of legacy giving is the generosity of the Balmer family. Monty Mullen continues the legacy of her sister and brother-in-law, Lucia and Hans Balmer. In February of 2020, prior to the pandemic, an EF-1 tornado struck the Spartanburg community, leaving large areas of damage and destruction. Shortly thereafter, the COVID-19 pandemic took hold, bringing economic strain to organizations unseen in a lifetime. Monty and the Balmer Foundation Board recognized this unprecedented time of need as an opportunity to invest in the community outside of their typical areas of interest.



"Community nonprofits needed our help, but it wasn't just the ones Hans and Lucia had designated. It was the community as a whole. We had never seen anything like it, and we wanted to do whatever we could to help."

Monty Mullen
Fundholder

The longstanding trust between the Foundation and Monty's family facilitated the decision for the Balmer Foundation Board to align its investment with The Community Fund. This unrestricted fund was established to help the Spartanburg community at large in times of disaster. This flexibility of giving allows The Spartanburg County Foundation to use data-driven decisions to identify how funds can be dispersed to provide the most impact during times of need.

THE WARDLAW FAMILY

Saunders Wardlaw McCollum is no stranger to the inner workings of community philanthropy. Her grandfather James Wardlaw served as a Foundation Trustee in the 1950s, followed by her father, John Wardlaw, who also served as a Foundation trustee in the 1980s. Saunders often suggests, "The Spartanburg County Foundation is in our family DNA."

For generations, the Wardlaw family has invested in Spartanburg both financially and through volunteer work, helping those most in need. As the pandemic unfolded, Saunders knew that area nonprofits, organizations, and the community at large were struggling but was unsure how she could provide help in the most meaningful way. She placed her trust in the

John and Putsy Wardlaw



Foundation through unrestricted funds, allowing mission-specific support to areas of need as they unfolded. This level of impact could not have been possible without the flexibility her decision enabled.

"I am blessed to be part of a family with a long legacy of philanthropy. My parents, John and Putsy Wardlaw, were invested in the Spartanburg community because they loved it so much."

Saunders Wardlaw McCollum

Fundholder

THE FEATHERSTON FAMILY

John Featherston and his wife, Lisa, continue the legacy of John's parents throughout the Southeast and beyond, dedicating their contributions to lifting up marginalized communities through grants, scholarships, and promoting education.

After the tornado and throughout the pandemic, they saw a greater need to give back to their community. While the Featherston's previous contributions were specific, they knew unrestricted giving was the best way to help continue their legacy.

"We trust the Foundation and want to make funds accessible to the community. I have been very confident in the Foundation's ability to take unrestricted giving and direct the funds to the areas they are most needed."

John and Lisa Featherston

Fundholders

The Spartanburg County Foundation is grateful for the unrestricted giving by these generous families and many others. Their decisions allowed the Foundation to make proactive, timely, and data-driven decisions in addressing our community's greatest areas of need.



THE DECK FAMILY

"At our core, we believe it is far better to GIVE than to receive. At the onset of 2020, we began having conversations about updating our charitable plans. Without knowledge of the impending global pandemic and its effect on our lives, we chose to establish the Deck Family Fund at The Spartanburg County Foundation. With the assistance of Troy Hanna, we decided the Donor-Advised Fund was the appropriate vehicle to facilitate our philanthropy, without impacting our current finances. After surviving the uncertainty of COVID-19, we have a deeper understanding of the significance of creating a plan for our assets that will continue supporting our community beyond our lifetime."

Avery and Dawn Deck

Fundholders, Planned Giving Legacy Society

Responding To The Call COVID-19



"The Spartanburg County Foundation's model of passing gear philanthropy includes philanthropy as relief in which resources are focused on situations where addressing immediate needs is essential."

Troy Hanna
President and CEO of The
Spartanburg County Foundation

The guiding principles of The Spartanburg County Foundation's mission, vision, values, capitals, and 'passing gear philanthropy' are collectively referred to as our Northstar. More than a collection of words, it serves as a central and tangible point of focus for everyone at the Foundation, ensuring a cohesive and collective approach to improving Spartanburg. As the COVID-19 global pandemic unfolded, not only was our Northstar put to the test, but it proved critical in guiding the Foundation's decision-making.

NEW GRANT MAKING EFFORTS

As the Foundation studied the efforts of other community foundations around the country, it was apparent that relief efforts to combat the challenges and disparities caused by the pandemic were largely falling on nonprofit organizations. The Foundation was prepared for such a scenario through a core component of our Northstar – 'passing gear philanthropy' which includes a model for using philanthropy as relief.

In May 2020, the Foundation launched the COVID-19 Grant Opportunity to support nonprofits serving communities disproportionately impacted by the pandemic. By early fall, over \$225,000 was awarded from the Foundation to ten local nonprofit organizations. These grants enabled offices to reopen to the community, improve the cadence of community food distributions, provide assistance to special needs children and their parents, and create transitional housing opportunities for people in need.

FACILITATING OUTREACH, CONVERSATION & PUBLIC HEALTH

In support of the Foundation's mission to encourage community engagement, REAL TALK Forums were established in conjunction with the Mary L. Thomas Award for Civic Leadership and Community Change. This open forum became a critical method of discourse,

providing a local voice to current events impacting our communities.

Working with thought leaders from area organizations, the Foundation crafted a series of talks that encouraged discussion and promoted action for addressing racial equity in the community. Each session engaged local and regional experts on various topics, including the impact of COVID-19 on minority and immigrant communities, racial healing, and positive youth development, among others. In addition to structured discussions, attendees had an opportunity to participate in live Q&A sessions with the panelists.

Strong partnerships became even more vital in other areas of the Foundation's mission, including a response to community needs. As COVID-19 cases began to rise in the community, the Foundation partnered with ReGenesis Healthcare and the Spartanburg Regional Healthcare System to provide no-cost COVID-19 testing to area residents.

POST-COVID RECOVERY

As Spartanburg continues to recover from the pandemic, The Spartanburg County Foundation will continue to be led by its Northstar, acting as a philanthropic catalyst for positive community change. This is achieved through addressing needs identified through data, connecting resources to promising practices, and working hand in hand with the community to produce lasting results that improve the quality of life of residents.

The Foundation remains steady in its commitment to facilitate conversations, embrace technology, and adapt quickly to the needs of the community as we emerge into post-COVID recovery.





Honoring Dr. Gloria Close

The Spartanburg County Foundation is fortunate to work with amazing organizations, donors, and community leaders. Dr. Gloria Close is one such leader who's passionate work highlighting and addressing the needs of the under-served in the community has left a lasting impact on Spartanburg. Dr. Close is celebrating her retirement after decades of service to the community and as the leader of Foundation initiative, Citizen Scholars, we honor and celebrate her amazing accomplishments.

DR. CLOSE'S LEGACY

Growing up in rural North Carolina, Dr. Gloria Webb Close was among the first generation of her family to attend college. Dr. Close's dedication to her education led her to graduate from UNC-Chapel Hill, North Carolina State, and attend Harvard University's Management Development Program.

Dr. Close's passion for education and community service has had a profound impact on Spartanburg's youth. Her role as Executive Director of Citizen Scholars, an initiative of The Spartanburg County Foundation that provides deserving youth with mentoring and program support designed to help college attainment, has impacted hundreds of students in every school district in Spartanburg county.

During her tenure as Executive Director, Dr. Close has continued the program's vision and mission: "To provide disadvantaged youth, through mentoring and program support, with the life skills, knowledge, and character development needed to obtain college scholarships, complete college, and become contributing citizens."

Dr. Close relates to the underprivileged students, drawing on her own experiences of growing up in poverty, while her warm and compassionate personality helps them feel accepted and appreciated. This unique ability allowed her to grow the Citizen Scholars initiative from 59 students to 300 students per year across all seven school districts.

WORKING WITH C.A.S.T.

Beyond her involvement with Citizen Scholars, Dr. Close is also the founder of C.A.S.T. (Care, Accept, Share, Teach). This program aims to alleviate poverty by facilitating self-sufficiency. She calls the program "an initiative for the forgotten." She was aware of families living permanently in motels around the country, but it was not until she saw it firsthand as an educator in Spartanburg that she felt she needed to take action locally.

C.A.S.T. provides families with groceries and meals, offers a three-week educational summer



camp for children, and assists parents in finding employment and affordable housing. In recognition of her work with C.A.S.T., Dr. Close was the recipient of the 2017 Mary L. Thomas Award for Civic Leadership and Community Change by The Spartanburg County Foundation.

"Now I feel more hopeful for the future, for my kids especially... I see a brighter future for them now."

Pauline Morrison

A woman helped by Dr. Close and C.A.S.T

Dr. Close's work with C.A.S.T., Citizen Scholars, and many other organizations has had a profound impact on Spartanburg. After decades of giving back, The Spartanburg County Foundation congratulates Dr. Close on her well-deserved retirement. She plans to enjoy this new chapter by spending more time with her husband of 43 years, Lee, their two children, two in-law children, and five amazing grandchildren.

Board of Trustees



JOHN E. BAUKNIGHT, IV - Chairman (2014-2020)

John Bauknight is an entrepreneur with 20+ years of experience in the real estate business. He is the co-founder of Longleaf Holdings USA, a Spartanburg based investment firm that oversees several business ventures. Bauknight is heavily involved in the entrepreneurial community, including helping to launch the Spartanburg Angel Network.



SHERYL M. BOOKER - Vice Chair

Sheryl Booker is the co-owner of One Acorn, LLC, a consulting firm she started with her husband in 2020. She formerly worked as a Professional and Executive Banker with Bank of America and later as a school counselor at Dorman High School. Her previous work experiences prepared her for her last position with the Spartanburg Academic Movement (SAM). Booker has served on several local boards and is an active member of the Spartanburg community.



NANCY B. COTÉ - Secretary/Treasurer

Nancy Coté received both a bachelor's and master's degree from Converse College. She is an active community volunteer serving as a Bible Study small group leader and Sanctuary Guild member at First Presbyterian Church and on the boards of the Charles Lea Center Foundation and Mobile Meals. She is a member of Women Giving for Spartanburg, a sustaining member of the Junior League of Spartanburg, and a volunteer driver for Mobile Meals.



CATHY H. MCCABE - Trustee

Cathy McCabe retired as Spartanburg City Attorney where she worked since 2007, after serving nearly two years as Deputy City Attorney. In addition to her legal experience, McCabe was an educator for 12 years. She has served two terms as President of the Breakfast of Spartanburg Business & Professional Women and as President of the Piedmont Area Girl Scouts Council. She has served in various roles including Chair of Women Giving for Spartanburg and currently serves as a governor-appointed Commissioner of Higher Education for USC Upstate, having previously served on the USC Upstate Foundation.



BERT D. BARRE - Trustee

Bert Barre is a principal of Colonial Trust Company, an independent wealth management firm. Barre has been actively engaged in the community for twenty years having served on numerous non-profit boards. In particular, Bert is past Chairperson of the Chapman Cultural Center Board, an Elder at First Presbyterian Church, a graduate of Leadership Spartanburg, and a member of the Rotary Club of Spartanburg.



VOLLIE (VIC) C. BAILEY, III - Trustee

Vic Bailey, III is the President and Chairman of Vic Bailey Automotive and serves on several boards that span a variety of community indicators. He is a graduate of Leadership Spartanburg and is a member of the Leadership Spartanburg Alumni Association. In addition to his extensive community involvement, he was named the 2012 South Carolina Time Magazine Dealer of the Year. He brings extensive knowledge, community leadership experience, and financial expertise to the Foundation Board.



RICKY RICHARDSON - Trustee

Ricky Richardson is a First Vice President and a Financial Advisor with The Richardson Group at Morgan Stanley in Spartanburg. Working with Morgan Stanley for 40 years, Mr. Richardson specializes in individual and corporate investment strategies, asset allocation, and advising plan sponsors on their fiduciary responsibilities. Mr. Richardson brings expertise in financial services and strategic planning to the Foundation board. An active member of the community, Mr. Richardson is a former board member of the United Way of the Piedmont and former Chairman of the City of Spartanburg Design Review Board.



ERIKA MCJIMPSEY - New Trustee

Erika McJimpsey serves as the Chief Municipal Judge for the City of Spartanburg where she started the first Homeless Court in the Upstate of South Carolina. She is the first African-American to hold the position of municipal judge for the City of Spartanburg. Much of Erika's volunteer work has been directed towards serving children and families, including as a volunteer on the following boards and organizations: South Carolina Bar, National Bar Association, YMCA Black Achievers, Phyllis Wheatley Big Brothers-Big Sisters, Girls Scouts of South Carolina Mountains to Midlands, Spartanburg Methodist College Paralegal Advisory Board, and The Spartanburg County Foundation's Community Leadership Committee. Erika is the founder of SOAR Leadership and Mentor Summit.

Trustees Emeriti

Henry Nelson Snyder	1944-1949	William L. Jeffords	1977-1983
J. Choice Evins	1944-1945	J. Sidney Fulmer, M.D.	1978-1984
David W. Anderson	1945-1950	Everett C. Clarkson	1985-1986
Frank B. Vincent	1944-1951	Martha C. Chapman	1981-1985
MacFarlane L. Cates	1944-1952	MacFarlane L. Cates, Jr.	1979-1986
W. Priestly Conyers, Jr.	1944-1953	W.D. Bain, Jr.	1980-1987
Clifford B. Hayes	1944-1954	Edward P. Perrin	1981-1988
James A. Chapman	1944-1955	John T. Wardlaw	1982-1989
Walter S. Montgomery	1949-1956	Harry R. Phillips, Jr.	1983-1990
Broadus R. Littlejohn	1951-1957	Richard H. Pennell	1986-1991
James T. Wardlaw	1952-1958	W. Marshall Chapman	1986-1992
John M. Fleming, M.D.	1953-1959	John E. Keith, M.D.	1987-1993
J.W. Gaston, Jr.	1954-1960	Elaine T. Freeman	1988-1994
Marshall C. Stone	1955-1961	Kurt Zimmerli	1989-1995
Benjamin O. Johnson	1956-1962	Joab M. Lesesne, Jr.	1990-1996
Robert L. Dargan	1957-1963	Ben S. Willard	1991-1997
Stanley W. Converse	1958-1964	Robert V. Pinson	1992-1998
Donald S. Russell	1959-1965	William Barnet, III	1993-1999
Oliver C. Carmichael, Jr.	1960-resigned	Arthur F. Cleveland, II	1994-2000
Erwin N. Darrin	1960-1962	Marianna B. Habisreutinger	1995-2001
Philip A. Buchheit	1962-1966	Frederick B. Dent, Jr.	1998-2002
Wyndham S. Clark	1961-1967	Robert L. Wynn, III	1996-2002
Frederick B. Dent	1962-1968	Robert H. Chapman, III	1997-2003
Paul M. Smith	1963-1969	Edward P. Perrin	2002-2004
James A. Chapman, Jr.	1964-1970	Betty J. Montgomery	1999-2005
Neville Holcombe	1965-1971	John A. Harrill, Jr.	2000-2006
William G. Willard	1966-1969	D. Chapman Johnston, Jr.	2001-2007
L. Perrin Smith	1969-1972	Sally D. Foster	2002-2008
George Dean Johnson, M.D.	1967-1973	H. Walter Barre	2003-2009
Robert B. Olney	1968-1974	Thomas E. Hannah	2004-2010
John C. Anderson	1969-1975	Clay H. Turner	2005-2011
Robert M. Hicklin	1970-1976	Jennifer C. Evins	2006-2012
Henry Gramling	1971-1977	Thomas R. Young, III	2007-2013
Walter J. Brown	1972-1978	Robert E. Gregory, Jr.	2008-2014
Percy C. Blackman	1973-1976	Dr. Kay E. Woodward	2009-2015
Walter Demopoulos	1977-1978	John S. Poole	2010-2016
Stanley W. Converse	1978-1979	Andrew J. Falatok	2011-2017
Thomas A. Evins	1974-1980	Dr. John C. Stockwell	2012-2018
Walter S. Montgomery, Jr.	1975-1981	Terry L. Cash	2013-2019
Frank H. Cunningham	1979-1981	John E. Bauknight, IV	2014-2020
Wallace W. Brawley	1976-1982		

Committee Volunteers

CITIZEN SCHOLARS EXECUTIVE COMMITTEE

Dr. Gloria Close, Executive Director
 Amy Vernon, Assistant Director
 Terra Brannon Bell, Program Coordinator
 Dr. Terry Pruitt, Chairman
 Audrey Allison
 Kyle Clelland
 Catherine Gramling
 James H. Grier
 Dr. Donna Gutshall
 Troy Hanna
 Carl Hinze
 John Moore
 Jane Ryan
 Brand Stille
 Dr. John Stockwell
 Doris Tidwell

GRASSROOTS LEADERSHIP DEVELOPMENT INSTITUTE SELECTION COMMITTEE

Wanda Cheeks-Holmes
 Pastor Lawyer Watson
 Karyn Page-Davies

INVESTMENT ADVISORY COMMITTEE

Bert Barre, Chairman
 Jay Alexander
 Dr. Ashley Allen
 Dr. Omar Daniels
 Angelina Eschauzier
 Johnny Martinez
 John P. Moore
 Robert Rain
 Jaime Wall

MARY L. THOMAS AWARD SELECTION COMMITTEE

Vic Bailey, Chairman
 Nancy Bain Coté
 Cathy McCabe

SCHOLARSHIP COMMITTEE

Jane Spann, Chairwoman
 Heather Abrams
 Tracy Mabry
 Susan B. Polson

SPARTANBURG INTERFAITH ALLIANCE STEERING COMMITTEE

Rev. Christi Brown, Co-Chair
 Rev. Dr. James Hailstock, Co-Chair
 Rev. Scott Neely, Co-Chair
 Rev. Timothy Drum
 Rev. Dr. Sheila Elliott Hodge
 Talib Kapasi
 Rev. Leslie Lang
 Rev. Rabbi Yossi Liebowitz
 Deacon Robert Mahaffey
 Rev. Dr. M. Keith McDaniel, Sr.
 Richard Gary Medlock
 Dinesh Patel
 Virginia Shuler
 Bishop Lawyer Watson, Jr.

TECHNOLOGY ADVISORY COMMITTEE

Neely Bailey Darr
 Rob Davis
 Chris Hanke
 Dr. Eric Levitt
 Roy Smith
 Darrel Thomas
 Chip Ward

WOMEN GIVING FOR SPARTANBURG EXECUTIVE COMMITTEE

Camille Wolfe, Chairwoman
 Rev. Christi Brown, Vice Chairwoman
 Mary Crowley, Past Chairwoman
 Jill Saleeby, Secretary
 Laura Henthorn, Treasurer
 Weslie Higdon, Communication Chair
 Kirstin Miller, Corporate Sponsorship Chair
 Jackie Hodge, Education Chair
 Pamela Heath, Events Chair
 Stone Kelley McLeod, Grants Chair
 Emma Harrill, Membership Chair
 Margaret Brantley, Member-at-Large
 Elisabeth Hayes, Member-at-Large
 Katie Friday, Member-at-Large
 Laura Stille, Member-at-Large
 Rogers Settle, Member-at-Large
 Cathy Scott, Member-at-Large

Foundation Staff



BACK ROW

HEATHER AILSTOCK
Finance Associate

TROY M. HANNA
President & CEO

LOGEN HALL
Communications Specialist

FRONT ROW

SHEILA SNODDY
Director of Partnerships and Civic Engagement

RANDY JONES
Director of Finance

JASMINE GUEST
Program Officer

ASHLEY WHITT
Senior Program Officer

MARY L. THOMAS
Chief Operating Officer and Executive Director of the Robert Hett Chapman III Center for Philanthropy

KAREN NICHOLS
Executive Administrative Director

KATHRYN LAWSON
Staff Accountant

ANGELA TARPLEY
Administrative Assistant

JOAN MOORE
Donor Services and Grants Administrator

"For almost 80 years, The Spartanburg County Foundation continues to be the beacon of light guiding philanthropy in Spartanburg, especially during the global health crisis that we all experienced in 2020. Our 7 trustees and staff guided our local philanthropic impact to help our community weather this 100-year storm. Thank you for all of your efforts!"

Andy Falatok

Trustee Emeritus

"When we are faced with helping our communities, families, and children in need, The Spartanburg County Foundation is not only known for "Responding to the Call". It is one of the first calls we make to ask for guidance, help, and assistance, especially during the pandemic. Not only this year, but over many years, I have responded to a need or a request for assistance by immediately using the phrase, "Let me call The Spartanburg County Foundation. I know they will help!" I can assure you, The Spartanburg County Foundation has always provided the help and assistance we need. They are a vital part of our success and a true partner in our school community."

Dr. Darryl Owings

Superintendent, Spartanburg County School District 6

"As an alumni of the Grassroots Leadership Alumni Association and as a citizen, volunteering in the community flu vaccine was my Responding to the Call, supporting the Foundation in ensuring that the community get the vaccine while maintaining safety as a priority. The innovated "drive through" flu vaccine approach reinforced the Foundation's commitment to affect positive community change, especially during the pandemic. I am blessed that The Spartanburg County Foundation made this possible for both the community and the Alumni Association."

Pa Vang

Alumna, Grassroots Leadership Alumni Association

"In our cherished Jewish book of wisdom, The Ethics of our Fathers, it is written, "In a place where there are few decent men, strive to be a human being!" What a gift The Spartanburg County Foundation is to our community, helping bind together those of different faiths and beliefs for understanding and charity. How grateful we are in these times of struggle for the light they have brought, and which continues to foster our common humanity!"

Rabbi Yossi Liebowitz D.D.

Temple B'nai Israel

2020 Financial Highlights

\$13.7M — GRANT GRAND TOTAL

- \$845,808 Community Fund and Trustee Initiated Funds
- \$12,876,890 Component and Donor-Advised Funds

\$269.2M 

TOTAL ASSETS (AS OF 12/31/20)

\$23.6M 

TOTAL \$ CONTRIBUTIONS

12% 

RETURN ON INVESTMENT

1,813 

TOTAL # OF GRANTS (EXCLUDING SCHOLARSHIPS)

636 

TOTAL # OF SCHOLARSHIPS

2,927 

TOTAL # OF CONTRIBUTIONS

Financials

Statement of Financial Position

2020 2019

ASSETS

Cash	\$ 4,687,798	\$ 5,012,380
Contributions Receivable (Center for Philanthropy)	2,779,140	3,431,812
Marketable Securities and Real Estate (At Quoted Market Prices)	249,846,254	216,246,408
Fixed assets (Net of accumulated depreciation)	10,093,652	5,622,264
Other	1,745,443	1,595,326
	\$269,152,287	\$231,908,190

LIABILITIES & NET ASSETS

Due to Other Organizations	\$ 70,137,463	\$ 63,041,744
Accounts Payable	64,042	516,072
Annuities Payable	362,892	324,522
Line of Credit	5,000,000	-
Net Assets	193,587,890	168,025,852
	\$ 269,152,287	\$231,908,190

STATEMENT OF ACTIVITY

Changes in Net Assets:

Investment Income	\$ 17,343,131	\$ 25,025,646
Contributions	23,630,313	26,390,302
Other	1,902,905	1,731,275
	\$42,876,349	\$53,147,223

Less:

Program Expenses (Including Grants)	\$ 16,000,123	\$ 18,867,278
General and Administrative Expenses	1,183,545	1,024,327
Fundraising and Promotional Expenses	130,643	122,435
	\$17,314,311	\$20,014,040

Increase (Decrease) in Net Assets	\$25,562,038	\$33,133,183
Net Assets, Beginning of Year	\$168,025,852	\$134,892,669
Net Assets, End of Year	\$193,587,890	\$168,025,852

TOTAL ASSETS **\$269,152,287** **\$231,908,190**

Note: Contributions are net of gifts to Agency Funds and Special Funds. Program Expenses are net of payments from Agency Funds and Special Funds. The financial statements are audited annually and copies are available, including 990's, by contacting the Foundation's office.

Planned Giving Legacy Society

For donors who wish to benefit the Spartanburg County community through their estate, The Spartanburg County Foundation offers a Planned Giving Legacy Society. Whether it be through a will or qualified retirement plan, life insurance policy, trust or annuity, the Foundation works with donors every step of the way to explore giving options that will meet their charitable goals.

Anne A. Bain Fund	Cane Creek Presbyterian Church of Union Affiliate Fund	Thomas Moore Craig, Jr. Annuity	Fred M. Epting and Sara W. Epting Fund	The Robert E. Gregory, Jr. Family Fund	Thomas Samuel Means, Sr. Scholarship Fund	Kay and Perrin Powell to the Powell Family Fund	Mary W. Walsh Charitable Fund
Ron and Rita Allison Fund				The Lucy Harper Grier Benevolent Foundation	Paul Edward and Gail G. Medlin Conservation Endowment Fund	Elizabeth P. Powell Memorial Fund	John T. Wardlaw Community Fund
Altrusa "Birthday Bunch" Scholarship Fund	Cane Creek Presbyterian Church of Union Cemetery and Grounds Affiliate Fund	Thomas Moore Craig, Jr. Community Fund	Claude and Maxilla Evans Charitable Fund	Lucy Harper Grier Family Fund	John and Ruth Michener Family Fund	Tony and Mary Ellen Raffo	Mary W. Wardlaw Community Fund
Vivian B. and John C. Anderson Fund		William Alton Crow and Mathilda K. Crow Family Fund	Jennifer Clark Evins Trustee Initiated Fund	Mary Frances Grimes Fund	George Evans and Cabell Carrington Mitchell Fund	Randall, Lynn & Russell Raines Family Fund	John T. Wardlaw Discretionary Fund
Bain Family Fund	Zim and Joy S. Cannon Family Fund	George K. Crow Planned Giving Fund	Falatok Foundation	Habisreutinger and Black Foundation Fund	The Mitchell Scholarship Fund	H. Morgan Rogers and Anne W. Rogers Scholarship Fund	John Wardlaw Donor Advised Fund
Balmer CRT	Greg and Liberty Canzater Fund	Frank H. and Rosie C. Cunningham Fund	John and Lisa Featherston	Troy Monroe Hanna	Rebecca Sue Moblely Fund	The Rosalie Memorial Music Fund of First Presbyterian Church	Wardlaw Education Fund
Balmer Family Trust				The Nell and Newt Hardie Memorial Endowment Fund	Betty Ann Moore Charitable Lead Unitrust	Virginia U. Russell Fund	Citizen Scholars Institute, Inc. Wardlaw Fund
Barbara J. Barnes Memorial Family Fund	Lucille M. Cart Cancer Fund	Frank P. Cyrill, Jr. Family - Westside Library Fund	John S. and Nora Beth Featherston Fund	Lou Ann and John A. Harrill, Jr. Trustee Initiated Fund	Ben Morgan Fund	Harry W. Sanders Fund	Mary W. and John T. Wardlaw Trustee Initiated Fund
Tom and Joan Barnet Fund	Donna R. and Walter M. Cart Fund	The Wally & Shirley Dalton Charitable Endowment Fund	John S. and Nora Beth Hull Featherston Fund	The Dr. Larry and Alice Heavrin Fund	Kate and Ellis Murphy Memorial Family Fund	Spartanburg County Anonymous Scholarship Fund	The Mr. E. Frank Watts & Dr. Mary E. Watts Dental Asst. Scholarship Fund
Carol C. and H. Walter Barre Trustee Initiated Fund	Caswell Family Memorial Fund	Mary A. Daniels and Grace B. Daniels Citizen Scholar Fund	William B. and Mary D. Ferguson Fund	The Higgins Family Fund	Fred Nash Fund	Spartanburg County Historical Association Endowment Fund	Linda Sangster West Legacy Fund
James E. Bobo Memorial Family Endowment Fund	A.K. and Lois H. Caughman Fund	Erwin N. Darrin Fund	The Elton C. and Bernice N. Ferris Memorial Scholarship Fund	Archie W. Hill Charitable Fund	Alfred G. and Virginia R. New Memorial Scholarship Fund	The Katherine Scruggs Memorial Fund	The Wildrick Family Fund
Joseph Daniel Bobo Memorial Fund	Elizabeth S. Chapman Charitable Lead Unitrust	W. Mac and Carole Vann Davis Family Fund	Sally D. and Philip F. Foster Trustee Initiated Fund	William and Beverly Hiller Charitable Fund	Charles and Mary New Scholarship Fund	The Jim and Janet Shaw Family Fund	The Dr. Julian and Elizabeth Williams Scholarship Fund
Glen Barksdale and June Galloway Boggs Charitable Fund	Martha Cloud Chapman Charitable Fund	Mary Wheeler Davis Fund for Promotion of the Arts	Sue M. Fox Memorial Family Fund	G.B. Hodge MD Memorial Nursing Scholarship Fund	Fred Oates	James Willis Smith and Tracy Kehyaian Smith Foster Care Fund	Arthur Frederick Willis Children's Fund
Bramlett Family Fund	Jesse Franklin Cleveland and Betty Neiley Cleveland Fund	R. P. Dawkins Scholarship Fund	Fulwood-Wright Fund	Maude B. Holden Scholarship Fund	Tena and Fred Oates Spartanburg Humane Society Fund	Sarah Cannon Smith Spartanburg County Public Libraries Fund	Ned Brown Wingo Trust
Ann C.T. Brown Charitable Fund	Stanley W. Converse Fund	Dawn and Avery Deck	Theodore and Elizabeth Gage Special Fund (A), (B)	The W. L. Jeffords Family Special Fund	Olney Education Fund	Smoky and Misty Foundation Fund	Leone Walker Woodard and Susan L. Woodard Children's Fund
Antoinette G. Brown Charitable Fund	Paul J. and Nancy B. Coté Donor Advised Fund	The Randall and Kimberly Dodson Family Fund	Alma M. and T.R. Garrison Fund	John and Kitty Keith Fund	Nancy Osborne	The Spires Charitable Fund	Kittler Bain Zibart Fund
Carol Browning	Nancy Bain Coté Trust Fund	Richard and Elaine Duncan Family Fund	Harry H. Gibson Family Fund	The Kondal, O'Toole, and Steck Trustee Initiated Fund	The John F. and Myrtice D. Osborne Memorial Family Fund	Steve and Dorothy Taylor Family Fund	Zimmerli Charitable Remainder Unitrust
Sarah S. Butler CRUT 1 and CRUT 2	Tom Moore Craig and Lena Jones Craig Trust Fund	Richard W. Dunn Charitable Fund	Lemuel Clingman Greene Scholarship Fund	E. Clifton and Clara M. Lancaster Fund	The Captain Pennell Society	Troop 1 Legacy Foundation Robert Atcheson Goldstein Memorial Fund	Zimmerli Charitable Remainder Unitrust
Jule K. and DeArmond E. Canaday Endowed Family Fund		Frances and Lester Eledge Endowment Fund	Robert E. Gregory, Jr. and Marie Gregory Donor Advised Fund	Leland L. and Nell B. Larrabee Fund	Frederick G. and Alice S. Phillips Family Special Fund	The William A. and Annie Louise Murray Wallace Fund	Zimmerli Charitable Remainder Unitrust
				Beverly E. Lundquist Memorial Fund	The Grace M. and Harry R. Phillips, Jr. Trustee Initiated Fund		
				Nancy Amelia Means Charitable Fund	Roy S. and Elizabeth P. Powell Charitable Fund		

Book of Memory

The Book of Memory provides an opportunity for friends and family to make gifts to The Spartanburg County Foundation in memory of a loved one. These gifts become part of the Community Fund from which grants are made to support worthwhile charities in the community.

The Book of Memory is on permanent display at The Spartanburg County Foundation – Zimmerli Boardroom, providing a meaningful way to pay lasting tribute to those so honored.

NAMES INSCRIBED IN 2020

Claude C. Booker, Jr.

William Terry Cribb

Major Richard Dale Fleck

If you wish to make a donation in memory of a loved one, please call **(864) 582-0138**.

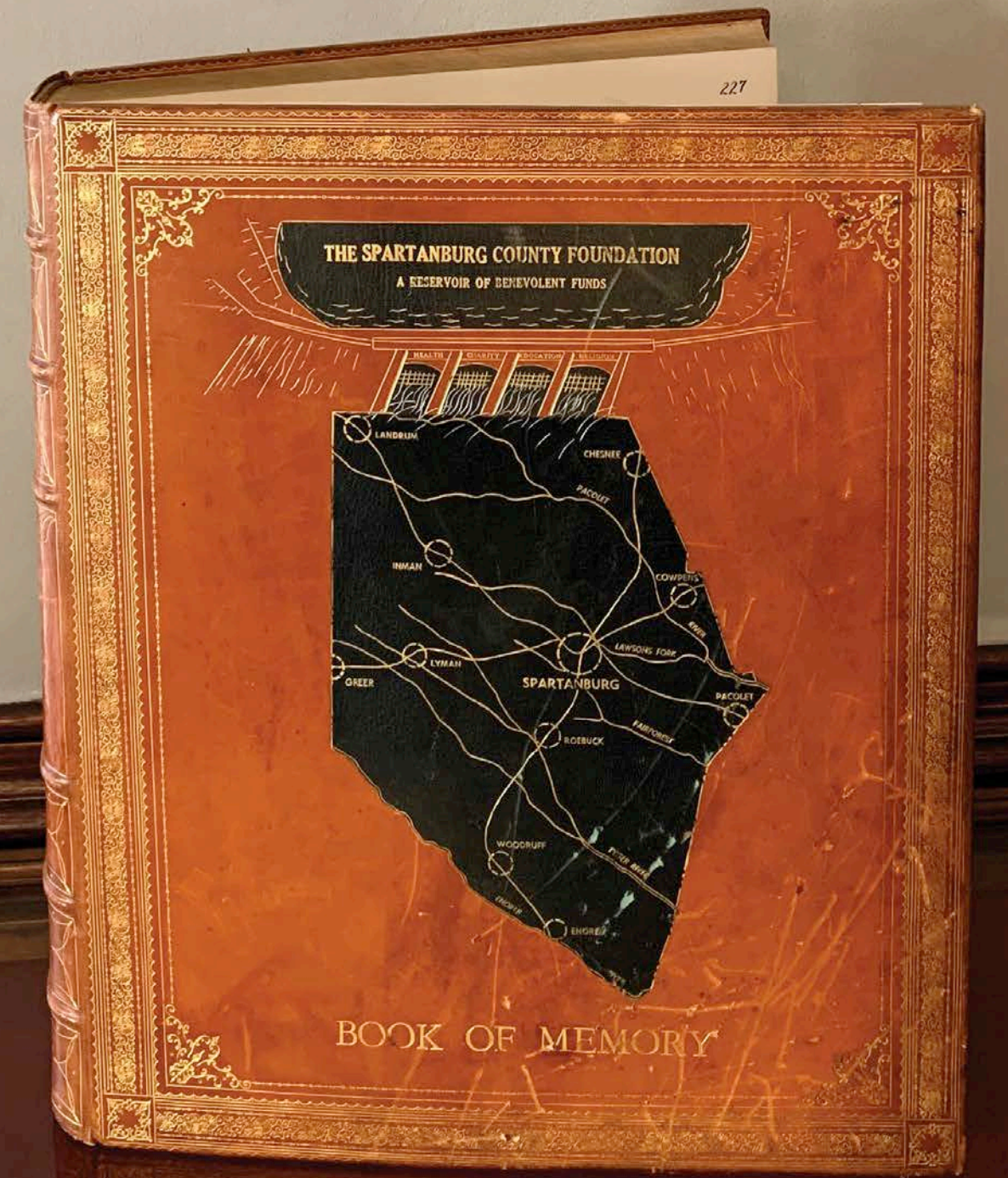

Funds

To learn more about opening a fund to benefit the causes you care about, please call (864) 582-0138 or visit spcf.org

259
SCHOLARSHIPS

204
AGENCY
ENDOWMENTS

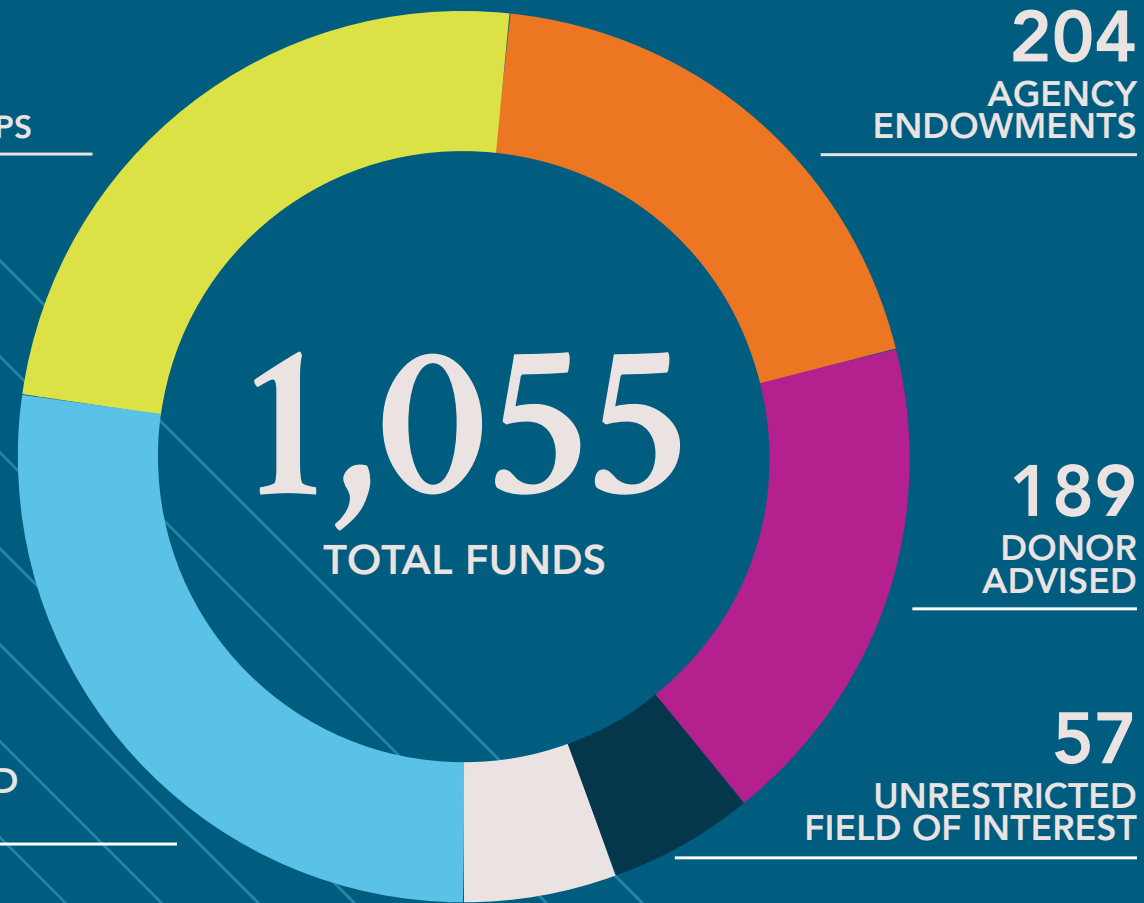

289
DESIGNATED
FUNDS

189
DONOR
ADVISED

57
UNRESTRICTED
FIELD OF INTEREST

- 25 FIELD OF INTEREST
- 13 SUPPORTING ORGANIZATIONS
- 11 SPECIAL FUNDS
- 6 CHARITABLE REMAINDER UNIT TRUSTS
- 2 CHARITABLE GIFT ANNUITIES

New Funds Opened in 2020

Agency Endowment

- Lois Carlson and Clayton Taylor Memorial Fund of Inman First Baptist
- New Beginnings UMC Contingency Fund
- Sidewalk Hope Fund
- Union-Laurens Commission for Higher Education Nursing Program Fund

Designated Funds

- Beverly E. Lundquist Memorial Fund
- Blue Meridian Fund
- Booker's Soul Food Starters Education Fund
- Glen Barksdale and June Galloway Boggs Charitable Fund
- Grace Presbyterian Church Building Fund
- Hello Family Fund
- James Willis Smith and Tracy Kehyaian Smith Foster Care Fund
- Little Africa Community Fund
- Pati Family Foundation Fund
- Racial Equity Fund
- Robert E. and Marie H. Gregory, Jr. Private Cemetery At Four Columns Farm Maintenance Fund
- SC Career Kids Fund
- SCCF Spark Center SC Ignite Fund
- Spartanburg BLM Mural Fund
- St. Paul Catholic Church Discretionary Fund
- Steve and Dorothy Taylor Family Fund
- Tena and Fred Oates Spartanburg Humane Society Fund
- Upstate Land Conservation Fund

Donor Advised

- Catharine Hardwick Johnston Memorial Fund
- Cindy and Keith Kelly Family Fund
- Deck Family Fund
- Elizabeth and Bill Joyce Family Fund
- EMK Foundation Fund
- Irene Oates Howell Fund
- Nan and Tim Cleveland Giving Fund
- Nederostek-Rissmiller Fund
- Patterson Family Fund
- Richard L. Dargan Memorial Fund
- Steve and Shannon Smiley Family Fund

Scholarship

- Alexina Atkins Jenkins Pine Street School Scholarship Fund
- Arnold Family Legacy Scholarship Fund
- Frampton Scholars Fund
- SMC Second Year STEAM Scholarship Fund for Girls

Unrestricted Field of Interest Fund

- Spartanburg County Disaster Relief Fund

Agency Endowment

Agency Endowment Funds help your nonprofit organization meet both current and future needs. The Foundation handles all investment and administrative responsibilities, leaving your organization free to pursue charitable missions.

Jane Adkins' Bethelwoods Kids to Camp Fund (2017)	Cancer Association of Spartanburg and Cherokee Counties Fund (1971)	Daniel Morgan Statue Maintenance Fund (1988)	Friends of the Boiling Springs Library Fund (2011)	Hatcher Botanical Garden Endowment Fund (1987)	Leland L. and Nell B. Larrabee Endowment of The Charles Lea Center Fund (1994)
Adult Learning Center Reserve Fund (2012)	The Carolina Miracle League Development Fund (2017)	Ethel Chase Davis Perception Court Fund (1972)	Friends of the Chesnee Library Fund (2002)	Hatcher Garden and Woodland Preserve Fund (1997)	The Francis Lee Endowment Fund for the Dev. of Human Resources (St. Paul United Methodist Church) (2005)
American Guild of Organists (Spartanburg Chapter) General Fund (2001)	Cedar Spring Cemetery Association Endowment Fund (2010)	Mary V. Davis Safe Homes-Rape Crisis Fund (1999)	Friends of the Cowpens Library Fund (2011)	Hatcher Garden and Woodland Preserve General Real Property Fund (2006)	Library Endowment Operations Fund (2013)
Animal Allies, Inc. of Spartanburg County General Fund (2005)	Central United Methodist Church Endowment Fund (2001)	Depot Restoration Fund (1997)	Friends of the Inman Library Fund (2011)	The Hatcher Garden Preservation Fund (2012)	Mary G. Lominack Endowment Fund for Professional Staff Development (1994)
Appnet Community-Based Network Fund (1997)	W. Marshall Chapman Arts Endowment Fund (1984)	District Seven Foundation Fund (2009)	Friends of the Landrum Library Fund (2002)	Josephine L. Hatcher Special Projects Fund (1999)	Dr. Jerrie Lucktenberg Concertmaster Chair Endowment Fund (2004)
The Glyn C. Babb, Sr. Fund (2018)	The Chapman Cultural Center Capital Endowment Fund (2001)	Dorman High School Capital Fund (1998)	Friends of the Pacolet Library Fund (2010)	Healthy Smiles' Jack Keith Society Fund (2011)	The John DeWitt McCollough General Fund (1999)
Back Country Revolutionary Heritage Project Fund (1998)	Chapman Cultural Center Operating Endowment (2009)	Endowment Fund of the Shepherd's Center of Spartanburg (1985)	Friends of the Spartanburg County Guardian Ad Litem Special Fund (1998)	Healthy Smiles of Spartanburg, Inc. General Fund (2010)	Friends of the Middle Tyger Library (2004)
Ballet Spartanburg, Inc. Fund (1992)	Charles Lea Center Foundation General Fund (1994)	Jean Erwin Fund (2004)	Friends of the Spartanburg County Public Libraries Used Bookstore Fund (2012)	Helping Hands Ministries of Woodruff Area General Fund (1999)	The Robert and Ruth Joan Millard Memorial Award Fund (2004)
The Thomas W. Bartram Honorarium Endowment Fund for the Bartram Trail (2010)	Beeson/Fogarty Endowment of The Charles Lea Center Fund (1994)	FENCE Endowment Fund (1998)	Friends of the Spartanburg County Public Library Capital Improvements Fund (1990)	The Hope Center for Children Fund (1985)	Mount Moriah Baptist Church Fund (2013)
Bethlehem Baptist Church Cemetery Fund (1995)	Gilman S. Hooper Endowment of The Charles Lea Center Fund (1994)	Fernwood Baptist Church General Endowment Fund (2005)	Friends of the Spartanburg County Public Library Staff Development Fund (1995)	Hospice of the Carolina Foothills General Fund (2011)	Nativity Capital Endowment Fund of Union, SC (1998)
The Bethlehem Methodist Church Cemetery of Union, SC Affiliate Fund (2013)	Children's Advocacy Center of Spartanburg General Fund (1999)	First Baptist Church of Union, SC General Affiliate Fund (2008)	Friends of the Westside Library Fund (2002)	Hub City Writers Project Fund (1995)	Nazareth Cemetery Fund (1975)
BirthMatters Fund (2015)	Children's Cancer Partners Fund (2005)	First Baptist Church of Union, SC Memorial Fund (1993)	Friends of the Woodruff Library Fund (2002)	Avarilla Jennings Hughes Arts Education Fund (2015)	Nazareth Presbyterian Church Cemetery Fund (1988)
The Glen B. Boggs II Fund for the Preservation of Historical Architectural Drawings (2014)	Christmas in Action Spartanburg General Fund (2001)	First Presbyterian Church of Union, SC William Coleman Benevolent Fund (1993)	The Garden of Hope & Healing Endowment Fund (2011)	Charley S. Hughes Mission Fund (2011)	Nazareth Presbyterian Church Ministry Fund (1994)
Boys and Girls Clubs General Endowment Fund (2006)	Cleveland Park Restoration Fund (1997)	First Responders Memorial Monument at Barnet Park (2012)	Girl Scout Endowment Fund (1985)	Inman Rotary Club General Fund (1999)	Nazareth Presbyterian Church Programs and Projects Fund (2008)
Bob Breitweiser Habitat for Humanity Fund (2011)	Converse Heights Neighborhood Association General Fund (2013)	First Tee of Spartanburg, Inc. Special Fund (2003)	Grace United Methodist Church Cemetery Affiliate Fund of Union County, S.C. (2005)	Innovative Rural Development Community Fund (2013)	Nazareth Presbyterian Church Sanctuary Fund (1988)
James E. Buchanan Trust (1974)	Cornerstone Baptist Church General Fund (2008)	A. Tony Fisher Spartanburg Public Safety Education and Professional Development Fund (2013)	Grace United Methodist Church General Affiliate Fund of Union County, S.C. (2005)	Anne Irwin Memorial Fund (1993)	New Beginnings UMC Contingency Fund (2020)
Calvary Episcopal Church Cemetery Fund (1999)	Cowpens War Memorial General Fund (2001)	The Wanda L. Fowler Middle Tyger Community Center Fund (2012)	Greater Spartanburg Ministries Endowment Fund (2001)	Sarah Fant Jones Organ Maintenance Fund (2012)	New Day, Inc. of Spartanburg Endowment Fund (1993)
Camp Mary Elizabeth Fund (1951)	Frank P. Cyrill, Jr. Family - Westside Library Fund (2011)	Friends of 7 Special Fund (1999)	Lucy Harper Grier Family Fund (2012)	Junior Achievement of Greater SC Business Hall of Fame Fund (1994)	New Hope Baptist Church Cemetery Fund (1997)
Camp Ponderosa Fund (1963)		Friends of Hollywild Animal Park General Fund (2001)	H.A.L.T.E.R. General Fund (2001)	Junior Achievement of Greater SC General Fund (1992)	New Hope Baptist Church General Fund (1997)
			Happy Hollow Park Fund (1995)	Junior League Fund (1987)	New Hope Family Center Fund (2015)
				Junior League of Spartanburg, Inc. Building Fund (2014)	
				The Landrum Presbyterian Church General Fund (2012)	

Connie M. Nixon Boys and Girls Clubs Fund (1995)	SCCF Endowment Fund (2017)	Spartanburg County Museum of Art George Ernest Burwell, Jr. Fund (1997)	Troop 22 and Pack 22 Legacy Fund (2010)	Union Presbyterian Church of Union, SC Capital Endowment Fund (1993)	Walnut Grove Plantation Nature Trail Fund (1989)
North Spartanburg Rotary Club General Fund (1999)	SCCF Frederick B. Dent Downtown Campus Library Endowment Fund (2013)	Spartanburg County Regional Museum of History Endowment Fund (2000)	Tyger River Park Fund (2010)	Union Presbyterian Church of Union, SC Mary Fant Jeter Memorial Fund (1993)	Mary Wentling Walsh Fund (2017)
Oakwood Cemetery of Spartanburg, Inc. (1983)	Seay House Endowment Fund (2005)	Spartanburg County School District Five SCALE Fund (2001)	The Union Community Foundation General Affiliate Fund (2006)	Union Rotary Club Fund (1990)	Winifred B. Walsh Genealogical and Local History Fund (2007)
Oryol Art Associates Upstate Region Partnership Fund (1997)	The Service and Sacrifice Endowment Fund, in honor of, Major General Darwin H. Simpson (2018)	Spartanburg Little Theatre General Fund (2011)	Union County Animal Shelter Affiliate Building Fund (2011)	Union-Laurens Commission for Higher Education General Fund (2000)	Waters Family Cemetery Fund (1987)
Palmetto Council Camp Maintenance Fund (2006)	Sidewalk Hope Fund (2020)	Spartanburg Memorial Auditorium General Fund (2002)	Union County Carnegie Library Endowment Affiliate Fund (2009)	Union-Laurens Commission for Higher Education Nursing Program Fund (2020)	Wellford Cemetery Association Fund (2004)
Piedmont Interstate Fair Association-J.D. Foster Memorial Fund (1992)	The John McClellan Smith Family Memorial Fund (1999)	Spartanburg Music Foundation Endowment Fund (1986)	Union County Carnegie Library Friends of the Library Fund (1996)	Upstate Forever Spartanburg County General Fund (2005)	WestGate Training and Consultation Network Endowment Fund (2007)
Piedmont Science Fair Fund (1990)	Sarah Cannon Smith Spartanburg County Public Libraries Fund (2013)	Spartanburg Music Foundation Fund (1961)	Union County Health Care Foundation Affiliate Project Fund (1995)	Timothy Adam Vann Teen Services Fund (2011)	Westminster Presbyterian Church Capital Fund (2010)
Piedmont Sertoma Enterprises Fund (1993)	South Carolina Foundation for Disabled Athletes Fund (1993)	Spartanburg Philharmonic Music Club Fund (1961)	The Union County Historical Society Mount Vernon Fund (2017)	Dr. W. A. Wallace Staff Wellness Fund (2013)	Westminster Presbyterian Church Maintenance Fund (1999)
The Sara Plyler Missions Fund (2017)	Spartan West Rotary Club General Fund (1999)	Spartanburg Repertory Company Virginia Ariail Rouse Fund (1989)	Union County Historical Society Museum Building Fun (1996)	Walnut Grove Plantation Fund (1970)	Whiteside Fund (1992)
Price House Fund (1982)	Spartanburg Animal Welfare League Building and Endowment Fund (1988)	Spartanburg Science Center Endowment Fund (2007)	Union Presbyterian Church of Union, SC Building Fund (1993)		YMCA Family Center Endowment Fund (1991)
Priority Metrics Group Community Fund (2002)	Spartanburg Animal Welfare League, Inc. Fund (1986)	Spartanburg Soup Kitchen Endowment Fund (2007)			
Regional Museum of History Decorative Arts Endowment Fund (2005)	The Spartanburg Area Chamber of Commerce Special Fund (2005)	St. Christopher's Episcopal Church Properties Endowment Fund (1993)			
The Mary M. Robbins Stained Glass Window Fund (2011)	Spartanburg Area Conservancy, Inc. (SPACE) Fund (1993)	St. Luke's Free Medical Clinic Fund (1993)			
William W. and Ruth C. Robinson Memorial Fund (1998)	Spartanburg Area Conservancy, Inc. (SPACE) Stewardship Fund (2006)	St. Matthews Episcopal Church Norman Tyler General Endowment Fund (2008)			
Rotary International Peace Park, Spartanburg, S.C. General Fund (2001)	Spartanburg Bar Association Law Library Material and Collection Fund (2008)	Lois Carlson and Clayton Taylor Memorial Fund of Inman First Baptist (2020)			
Rotary International/District 7750 Fund (1990)	Spartanburg County Blueways Fund (2012)	TOTAL Ministries Capital Expenditure Fund (2021)			
Sarah F. Russel Library Material Fund (2007)	Spartanburg County District One (1996)	Dannie Horne T.O.T.A.L. Ministries Fund (1996)			
SAFE Homes-Rape Crisis Coalition Fund (1986)	Spartanburg County Historical Association Endowment Fund (1987)	Troop 1 Legacy Foundation General Fund (1999)			
SC School for the Deaf and the Blind Foundation General Endowment Fund (1999)	Spartanburg County Museum of Art Acquisition Fund (1998)	Troop 3 (Nazareth Pres.) Boy Scout Endowment Fund (2000)			
SC School for the Deaf and the Blind Foundation Technology Fund (1995)					

Charitable Gift Annuities

When you contribute assets to the Foundation in the form of a Charitable Gift Annuity, the annuity simultaneously provides a charitable donation, a partial income tax deduction for the donation, and a guaranteed lifetime income stream for you and sometimes a spouse or other beneficiary.

Annuity 1K (1992)

Annuity 1O (2003)

Charitable Remainder Unitrust

A Charitable Remainder Unitrust (also called a CRUT) is an estate planning tool that provides income to the donor during the donor's life and then the remainder of the trust to the Foundation. You or members of your family are usually the initial beneficiaries. The trust provides variable income for life and is based on a percentage of the fair market value of the assets in the trust.

Balmer Charitable Remainder Unitrust (1900)

Zimmerli Charitable Remainder Unitrust [B] (1900)

Zimmerli Charitable Remainder Unitrust [D] (2011)

Zimmerli Charitable Remainder Unitrust [A] (2003)

Zimmerli Charitable Remainder Unitrust [C] (2011)

Zimmerli Charitable Remainder Unitrust [E] (2011)

Designated Funds

By opening a Designated Fund, you can support a specific nonprofit organization - a senior center, museum, or any qualifying nonprofit charitable organization. The Foundation will invest your gift for long-term growth and issue grants to your favorite nonprofit on a regular basis.

125th Fund in Honor of Helen Fayssoux Kennedy (2010)

5000 Meals+ Campaign Fund (2021)

A Dickens of a Christmas Fund (2011)

A Spot of Pride Beautification Fund (2000)

A Spot of Pride Beautification Reserve Fund (2009)

Carlos Agudelo Ballet Fund for Boys (2015)

Ed Allen Citizen Scholars Fund (2013)

Ron and Rita Allison Fund (1994)

American Legion Building Spartanburg County General Fund (2003)

An Evening of Talent Expressions Fund (2018)

Vivian B. and John C. Anderson Fund (2008)

The Anderson Mill Historical Fund (2006)

Andrews Farm Neighborhood Association Fund (1900)

Arcadia Masonic Lodge General Fund (2002)

Ball4Good Fund (2017)

Barbara J. Barnes Memorial Family Fund (2003)

Barnet Children's Library Endowment Fund (1996)

Eleanor G. Oppenheimer Barnet General Fund (2001)

Barnet Park Community Fund (2000)

The Barre-James Fund (2005)

Beadz For Change Fund (2019)

Benjamin House Ministries Fund (2015)

J.N. Berry Sunday School Class Local Missions Fund (1999)

Better Health Fund (2019)

Blue Meridian Fund (2020)

Glen Barksdale and June Galloway Boggs Charitable Fund (2020)

The Charlotte Jennings Boggs Fund (2013)

Book of Memory Fund (1951)

Booker's Soul Food Starters Education Fund (2020)

John and Theresa Bowles Fund for Angel's Charge Ministry (2018)

BPW/SC Legacy Designated Fund (2017)

The Teresa Marie Brady Memorial Endowment Fund (2010)

Bramlett Family Fund (1994)

Charner William Bramlett Memorial Fellowship Fund (2008)

Bring Light Dance Ministry Fund (2018)

Ann C.T. Brown Charitable Fund (2000)

Dennis L. Bruce Author Series Special Fund (2000)

Charles and Sarah Bryant Camp Scholarship Fund (1989)

'Building America' Fund (2018)

Faye C. Campbell Fund (1992)

Jule K. and DeArmond E. Canaday Endowed Family Fund (2011)

Cane Creek Presbyterian Church of Union Affiliate Fund (2008)

Cane Creek Presbyterian Church of Union Cemetery and Grounds Affiliate Fund (2008)

Greg and Liberty Canzater Fund (2011)

The Captain Pennell Society (2009)

Carolina Orthopaedic & Neurosurgical Associates General Education Fund (2004)

Carolina Pediatric Alliance Sponsorship Fund (2000)

B. Frank Carruth Landrum Community Memorial Fund (1998)

CAST Fund (2017)

Caswell Family Memorial Fund (1999)

Cates Building Restoration Fund (2015)

Center for Philanthropy Capital Campaign Fund (2018)

Center for Philanthropy Endowment Fund (2018)

Change A Life Fund (2016)

Chapman High School General Fund (2006)

The Charles Lea Center Foundation, Inc. Founder's Fund Honoring Marianna Black Habisreutinger (2018)

Cheyenne River Sioux Tribe Mission and Church Fund (2012)

Children's Cancer Partners Alli Hoy Remembrance Fund (2018)

The Children's Museum of the Upstate-Spartanburg Endowment Fund (2018)

Citizen Scholar Annual Operation Fund (2009)

Citizen Scholar Program Fund (1996)

Citizen Scholars General Fund (2018)

Citizen Scholars Wardlaw Fund (2017)

Citizens for Safe Streets Fund (2019)

City of Spartanburg Public Safety Fund (2018)

Civitan Club of Spartanburg Endowment (2011)

Landon M. Cohen Community Health and Wellness Fund (2015)

College Town Consortium General Fund (2009)

Colon Cancer Solutions of the Carolinas Fund (2007)

Dorothy and Euta Colvin Family Fund (1996)

Converse Heights Tree Fund (2005)

The Cragmoor/Walnut Grove Maintenance Endowment Fund (2016)

Tom Moore Craig and Lena Jones Craig Trust Fund (1961)

Thomas Moore Craig, Jr. Community Fund (2017)

Holly Crain Memorial Orchestra Scholarship Fund (1995)

Cross Keys House and Property Maintenance Affiliate Fund (2006)

Clarence H. Crow Bible Distribution Fund (1994)

George K. Crow Planned Giving Fund (2007)

CRRM Foundation Fund (2016)

The Crystal Springs Ravine Improvement Fund (2016)

The Wally and Shirley Dalton Charitable Endowment Fund (2005)

Mary A. Daniels and Grace B. Daniels/Citizen Scholar Fund (2000)

W. Mac and Carole Vann Davis Family Fund (2000)

Mary Wheeler Davis Fund for Promotion of the Arts (1989)

R. P. Dawkins School Improvement Fund (1997)

Determined to Soar Fund (2019)

District Seven Artwork Fund (2018)

District Seven General Scholarship Fund (2019)

District Seven Outdoor Classroom Fund (2019)

Frances Downard Memorial Award Fund (1992)

Downtown Spartanburg Sertoma Club (2005)

The Bill Drake Community Events Special Fund (2001)

Duke Power/Spartanburg County Libraries Math & Science Materials Fund (2002)

Jackson S. Dunbar RAINBOW Fund (1998)

Richard and Elaine Duncan Family Fund (2009)

Frances and Lester Eledge Endowment Fund (1996)

Emerge Capital Campaign Fund (2017)

Endowment Fund of Fifty Upstate (2019)

Episcopal Church of the Nativity Affiliate Cemetery Fund (2013)

Claude and Maxilla Evans Charitable Fund (1996)

First Baptist Church of Campobello Cemetery AKA Davis Cemetery Fund (2017)

First Presbyterian Church Weekday School General Fund (2009)

The First Tee Olin Calicutt Scholarship Fund (2015)

W. G. Foster Camp Scholarship Fund (1996)

John W. and Carol G. Fowler Educational Assistance Fund (1994)

Sue M. Fox Memorial Fund (2004)

Gay Cecil Frick Cholangiocarcinoma Research Fund (2001)

Friends of Fairforest Presbyterian Cemetery Affiliate Fund (2012)

Theodore and Elizabeth Gage Special Fund (A) (1999)



Theodore and Elizabeth Gage Special Fund (B) (1999)	The Haven, Inc. Helping the Homeless Fund (2010)	Kiwanis Club Service Projects Fund (2013)	George Evans and Cabell Carrington Mitchell Fund (1995)	The Parkinson's Disease Awareness Fund of Spartanburg County (2014)	The Susan Satterfield Weekday School Fund (2014)
Harry H. Gibson Family Fund (1990)	Healing Heart Fund (2002)	Lucile F. Kohler Fund for The Spartanburg Art Museum (2010)	Walter Scott Montgomery Boy Scout Troop 1 Fund (Church of the Advent) (1996)	Partners for Active Living General Fund (2010)	SC Career Kids Fund (2020)
The Dr. C. Tyrone Gilmore Community Fund (2013)	Healthy Organization Institute Fund (2013)	Carolyn B. Landrum Children's Programming Fund (2008)	Walter S. Montgomery Commons (1978)	Pati Family Foundation Fund (2020)	SCCF Arboretum Fund (2018)
Girls On The Run Upstate SC General Fund (2007)	The Dr. Larry and Alice Heavrin Fund (2013)	Landrum High School General Fund (2006)	Walter Scott Montgomery Junior Achievement of Spartanburg Special Fund (1996)	Frederick G. and Alice S. Phillips Family Special Fund (2000)	SCCF Dr. David K. Stokes Nursing Scholarship Fund (2008)
Glendale Lecture Series Fund (2009)	Hello Family Fund (2020)	Landrum Municipal Projects Fund (2018)	Walter Scott Montgomery Palmetto Council Boy Scouts of America Fund (1996)	The Grace M. and Harry R. Phillips, Jr. Family Fund (1999)	SCCF M. L., Jr. & Marguerite M. Cates Faculty/Staff Development Endowment (2000)
The Glendale Shoals Community Improvement Fund (2013)	Gordon B. Helmers Professional Education Fund (1995)	The Roy Lane Spartanburg Community Memorial Fund (2001)	Walter Scott Montgomery United Way of The Piedmont Special Fund (1996)	The Piedmont Chamber Orchestra, Inc. Fund (2017)	SCCF Spark Center SC Ignite Fund (2020)
Glendalyn Circle Beautification Fund (1997)	Heritage Club Endowment Fund (2018)	Brian Lawrence Memorial Fund (1999)	The Carlos D. and Cynthia E. Moseley Fund (2017)	Roy S. and Elizabeth P. Powell Charitable Fund (1992)	SCCF Spartanburg Community College's Sherry Vaughn Student Book Request Fund (2018)
The Glenn Springs Old Allen Store Restoration Fund (2009)	William and Beverly Hiller Charitable Fund (1993)	Leadership Spartanburg Alumni Association Fund (1998)	Nazareth Presbyterian Church Seminary Scholarship Fund (2008)	The Powell Family Fund (2019)	SCCF The Dr. Pamela Hagan Professional Development Fund for SCC Faculty (2019)
The Glenn Springs Presbyterian Church Restoration Fund (2007)	Susan Patricia Hodge Memorial Fund (1995)	LGBT Fund (2016)	The Kirk H. Neely Spartanburg County Compassion Fund (2014)	Roy S. and Elizabeth P. Powell Mobile Meals Fund (1998)	SCCF The Putsy and John Wardlaw Emergency Fund (2019)
Grace Presbyterian Church Building Fund (2020)	George Dan'l Hoffman Fund (1995)	The Little Africa Community Fund (2020)	Northside Development Corporation Trustee Initiated Fund (2011)	Josephine Prall Spartanburg Animal Welfare Memorial Endowment Fund (2000)	SCCF Wallace Eppes Johnson Curriculum Enhancement Fund (2003)
Grace Presbyterian Church Fund (2018)	Hub City Empty Bowls Project Fund (2014)	R. E. and Marion W. Littlejohn MBMH Employees Discretionary Fund (1996)	Oak Creek Plantation Lake Owner's Association General Fund (2006)	Caroline Virginia Pulliam Mitochondrial Special Fund (2005)	The Jennifer R. Schaper/ Spartanburg Day School Memorial Fund (2002)
The Robert E. Gregory, Jr. Family Fund (2001)	The Hub City Soccer Club Fund (2016)	Live on the Green Fund (2014)	Tena and Fred Oates Spartanburg Humane Society Fund (2020)	Racial Equity Fund (2020)	Scrappy Shakespeare Fund (2018)
Robert E. and Marie H. Gregory, Jr. Private Cemetery At Four Columns Farm Maintenance Fund (2020)	The Imagine That! Fund (2014)	Beverly E. Lundquist Memorial Fund (2020)	The Robert Lawrence Odom Memorial Hosta Garden Endowment Fund (2009)	Randall, Lynn, and Russell Raines Family Fund (2004)	The Katherine Scruggs Memorial Fund (2006)
Griffin Legacies (2009)	Inman Community Development Fund (2000)	Sallie Lybrand Ward Fund (2004)	One Hundred Club Fund (1956)	Nancy Rainey HALTER Fund (2018)	Senior Wellness Initiative Fund (2013)
Mary Frances Grimes Fund (1996)	Jacksons Grove Church Fund (2019)	The Nancy Turner Lyon Fund (2015)	One Spartanburg Fund (2016)	The J. Guy Rankin Children's Relief Fund (2000)	The Jim and Janet Shaw Family Fund (2011)
The Jeff D. Hall Hatcher Garden Beautification and Plant Education Fund (2009)	The W.L. Jeffords Family Special Fund (2000)	Magnolia Cemetery Fund (2019)	The John F. and Myrtice D. Osborne Memorial Family Fund (2003)	Michael P. Ravan Memorial Fund (2019)	The Florine Cates Simpson Calvary Episcopal Church Memorial Cemetery Fund (2005)
The Nell and Newt Hardie Memorial Endowment Fund (2011)	Mignon S. Jeffords Memorial Fund (1997)	Rudolph E. Mancke, Sr. Fellowship of Christian Athletes Scholarship Fund (2002)	Pacolet-Glendale Blueway Special Fund (2011)	Renaissance Project Special Fund (2000)	James Willis Smith and Tracy Kehyaian Smith Foster Care Fun (2020)
Robert C. Hardin Memorial Camp Scholarship Fund (1990)	Henry Burritt and Martha Glen Reeves Jennings Memorial Fund (2017)	Dora T. Martin Memorial Affiliate Fund (2014)	The Palmetto Bank Endowed Permanent Collection Fund (2016)	The Rosalie Memorial Music Fund of the First Presbyterian Church (2006)	Ross Smith Student Assistance Fund (2018)
Jeanne S. Harley Antique and Art Material Fund (2007)	The Johnson Group Community Fund (2017)	Benjamin E. Mays Consolidated School Fund (2021)	Palmetto Council, Boy Scouts of America General Fund (2006)	The Ruby Mae's Attic Community Fund (2016)	Smoky and Misty Foundation Fund (2016)
The Tristan V. Harrill Special Fund (2011)	Junior League of Spartanburg/ Mary Flowers Scott Smith Fund for Abused Women (1994)	Marion L. McMillan, Jr. Family Fund (2001)		SAM: Wardlaw Institute for Continuous Improvement Fund (2019)	Society of St. Paul the Apostle Fund (2012)
Elaine Harris Memorial Fund (2016)	Junior League of Spartanburg/ Thomas J. Troup Educational Endowment (1999)	Brian Meegan Fund (2017)		Sardis United Methodist Church Cemetery Perpetual Care Fund (2017)	
The Hatcher Garden Capital Campaign Fund (2017)	Christopher Nottingham Keith Memorial Fund (2015)	Mental Fitness Resiliency Fund (2019)			
		Miss Jo's Children's Fund (2014)			

The James Reese Sounds of Diversity Foundation Fund (2014)	Friends of Spartanburg High School Summer Reading Program Fund (2007)	Rev. Dr. Clay H. Turner Endowment for St. Luke's Free Medical Clinic Fund (1998)	Westside Neighborhood Association General Fund (2005)	George A. Withers, Jr. Camp Scholarship Fund (1992)	Leone Walker Woodard and Susan L. Woodard Children's Fund (1999)
Southside Unity in the Community Special Fund (2003)	Spartanburg Juneteenth Fund (2016)	The Reverend Clay and Jane Turner St. Luke's Free Medical Clinic Endowment Fund (2006)	Elizabeth Ormand White Children's Books Endowment Fund (1997)	Women Giving for Spartanburg Founders Fund (2017)	Woodruff Area Soup Kitchen Fund (2015)
Spartanburg Academic Movement Fund (2009)	Spartanburg Preparatory School Fund (2009)	Twichell Auditorium Maintenance Endowment Fund (2018)	Whitlock Flexible Learning Center Fund (2018)	Women Giving for Spartanburg Fund (2007)	YMCA Special Endowment Fund (1983)
Spartanburg Area IMA Ruby Taylor Memorial Scholarship Fund (1987)	Spartanburg Racing History Fund (2006)	Two Rivers Timber Farm Stewardship Management Fund (2016)	L.P. Whitner Education Fund (2018)	Women Giving for Spartanburg Scholarship Fund (2017)	Kittler Bain Zibart Fund (1994)
Spartanburg Art Museum General Purpose Fund (2016)	Spartanburg's Music Trail Fund (2016)	Tyger River Watershed & Quality of Life Fund (2015)	The Wildrick Family Fund (2009)		
Spartanburg BLM Mural Fund (2020)	The Spires Charitable Fund (2008)	United Way Special Endowment Fund (1983)			
The Spartanburg Cares Fund (2007)	Springdale Lane Beautification Fund (2002)	Upstate Land Conservation Fund (2020)			
The Spartanburg Community Band General Fund (2014)	St. Paul Catholic Church Discretionary Fund (2020)	Upstate Warrior Solution Fund (2018)			
Spartanburg Community Indicators Project Fund (2004)	Thomas Mason Stokes Perpetual Care Fund (2000)	Urban Trails Implementation Fund (2016)	Jay Alexander and Cornelia Alexander Family Fund (2011)	The Beatty Fund (2018)	Bristow Foundation Family Fund (2013)
Spartanburg County Foundation Music Awards Fund (1995)	Strengthening Voices-Grassroots Leadership Development Fund (2003)	Charles A. Walker Community Park Fund (2017)	Heather N. and Winthrop C. Allen Family Fund (2011)	Frank M. Beer and Dorothy M. Beer Family Fund (2007)	W. Reed Brown and Suzanne Wynn Brown Family Fund (2008)
The Spartanburg County Foundation Operating Reserve Fund (2018)	Swiss American Community Fund (1999)	John T. Wardlaw Community Fund (2013)	Anderson Family Fund (1994)	Jay and Ali Beeson Family Fund (2018)	Kelan and Christi Brown Fund (2019)
Spartanburg County Medical Society Fund (1956)	Swiss-American Public Art Fund (2018)	Mary W. Wardlaw Community Fund (2013)	Marion L. Arnett, Jr. and Mary C. Arnett Family Fund (2006)	Kent A. Beeson Memorial Fund (1999)	Caldwell Family Fund (2016)
Spartanburg County School District Three Children's Assistance Fund (2002)	Steve and Dorothy Taylor Family Fund (2020)	Wardlaw Education Fund (2016)	Tom and Ceci Arthur Donor Advised Fund (2017)	Anna M. Black Charitable Foundation (2014)	Ernest and Elizabeth C. Camp Family Fund (2007)
Spartanburg County Sheriff's Office Chaplain's Benevolence Program Fund (2002)	Mary L. Thomas Award for Civic Leadership and Community Change Fund (2006)	Warriors Once Again Fund (2021)	Thomas and Cecilia Arthur Family Fund (1995)	Lynne and Mark Blackman Family Fund (2019)	Jule K. and DeArmond E. Canaday Donor Advised Fund (2002)
Spartanburg County Youth Anonymous Fund (1997)	The Fred J. Thomas Community Fund (2003)	Vera W. and Roy Waters School District Six Memorial Music Fund (2001)	Lisa and Greg Atkins Family Fund (2019)	The Blanton Family Fund (2014)	Zim and Joy S. Cannon Family Fund (2003)
Spartanburg County Youth Sports Bureau Special Fund (2002)	The Bob Thomas First Tee Fund (2014)	The Phillip Watters Foundation Fund (2007)	Andrew and Kathleen Babb Family Fund (2016)	Russell and Sheryl Booker Family Fund (2013)	Donna and Walter Cart Fund (1996)
The Spartanburg Entrepreneur Incubator Fund (2011)	Robert R. Thomas Science and Education Fund (1996)	WECAN-a southern Spartanburg County Community Fund (2019)	Cathy and William E. Bagwell Family Fund (2017)	Sheryl McClerklin Booker Fund (2019)	The Cash Family Fund (2015)
Spartanburg High School Athletic Department Endowment Fund (2002)	Elsie G. Tinsley Memorial Fund (2006)	The Sarah Weinert Memorial Assistance Fund (2007)	Bain Family Fund (2015)	Bradley - Johnson Foundation Fund (2016)	Randall K. and Sarah P. Chambers Fund (2017)
The Spartanburg High School Baseball Fund (2006)	The Trees Coalition General Fund (2008)	West Main Artist Cooperative General Fund (2009)	Anne A. Bain Fund (1994)	James and Carol Bradof Fund (1999)	Lisa and John Chapman Donor Advised Fund (2014)
Spartanburg High School Community Services Fund (2004)	Troop 1 Legacy Foundation Robert Atcheson Goldstein Memorial Fund (2007)	Westminster Presbyterian Church Legacy Society Fund (2014)	Tom and Joan Barnet Fund (1994)	Jesse and Margaret Bridges Family Donor Advised Fund (2009)	W. Marshall Chapman and Elizabeth S. Chapman Donor Advised Fund (2005)
			Katherine O. and Bert D. Barre Family Fund (2014)	Susan A. Bridges Family Donor Advised Fund (2010)	Harrison S. Chapman Memorial Fund (2003)
			Joellappell Bauknight Family Fund (2013)		

Donor Advised Funds

By opening a Donor Advised Fund, you retain ongoing involvement in the use of your gift. With a Donor Advised Fund, you work with our professional staff to identify ways to use dollars from your fund to address the issues you care about the most.

Morris B. and Harriet S. Chesney Fund (1995)	EMK Foundation Fund (2020)	Carter and Ben Graves Family Fund (2015)	Catharine Hardwick Johnston Memorial Fund (2020)	Belle and John Montgomery Family Fund (2017)	Cathy and Garrett Scott Fund (2015)
Jesse Franklin Cleveland and Betty Neiley Cleveland Fund (1991)	Sloan and Mary Elizabeth Evans Family Fund (2015)	The Julian Paul Green Memorial Family Fund (2007)	Denny Jones Children's Fund (2021)	Laura and Scott Montgomery Family Fund (2010)	The James W. and Janet Weir Shaw Family Fund (2016)
Nan and Tim Cleveland Giving Fund (2020)	Malloy and Catharine Evans Fund (2018)	Robert E. Gregory, Jr. and Marie Gregory Donor Advised Fund (2008)	Jones-Jennings Family Fund (2016)	Brelan and Will Montgomery Family Fund (2017)	Jon Emmett and Virginia H. Shuler Fund (1989)
The Linda K. Cobb Charitable Fund (2009)	Thomas A. and Elizabeth S. Evins Memorial Fund (1991)	Scott Gregory Fund (2019)	Dorothy C. and Julian C. Josey Fund (1997)	Betty James and Walter Montgomery Fund (2014)	Steve and Shannon Smiley Family Fund (2020)
William R. Cobb Fund (2009)	Andy and Lynne Falatok Fund (1997)	Mr. and Mrs. Frank P. Gregory, Jr. Fund (1997)	Elizabeth and Bill Joyce Family Fund (2020)	The Moore Family Donor Advised Fund (2013)	Gerald and Mary Helen Smith Family Fund (2012)
The Coker Fund (2010)	Christopher and Meghan Falatok Fund (2012)	The Cecilia and Troy Hanna Family Fund (2014)	Cindy and Keith Kelly Family Fund (2020)	Kate and Ellis Murphy Memorial Family Fund (2015)	The Louis and Carter Smith Family Fund (2006)
Charles and Susan Conrad Family Fund (2013)	John and Claudia Faris Family Fund (2012)	Lou Ann and John Harrill Donor Advised Fund (2002)	B.F. Kennedy Donor Advised Fund (1996)	Walt and Jo Myers Fund (2017)	L. Terrell Sovey, Jr. Family Fund (2011)
Contec, Inc. Charitable Fund (2010)	Faris Fund (2009)	Heath Family Fund (2018)	The Kondal, O'Toole, and Steck Family Fund (2013)	Douglas B. and Maxine F. Nash Family Fund (2007)	SSS Management Corp. Foundation General Fund (2002)
Dillard W. and Patricia H. Copeland Family Fund (2006)	John and Nora Featherston Donor Advised Fund (1991)	The Heidi Fund (2008)	LAAHF Family Fund (2018)	Nederostek-Rissmiller Fund (2020)	Stille Family Fund (2017)
Paul J. and Nancy B. Coté Donor Advised Fund (1989)	John S. and Nora Beth Featherston Fund (1992)	The Henderson Family Fund (2013)	Langley Family Fund (2019)	Cecile and Chris Nowatka (2019)	Drs. John C. Stockwell and Diane C. Vecchio Donor Advised Fund (2011)
William Alton Crow and Mathilda K. Crow Family Fund (2007)	The Fenn and Ferguson Fund (2016)	Robert Hicklin, Sr. Fund (1994)	The Lego Family Fund (2009)	Walter and Joy Oates Family Fund (2010)	Brenda Helton Story Fund (2015)
Kate and John Dargan Fund (1997)	Mary D. and William B. Ferguson Memorial Family Fund (1999)	The Higgins Family Fund (2006)	Joe and Ruth Lesesne Donor Advised Fund (2011)	Alexa and Michael Pack Family Fund (2016)	The Tiller Family Fund (2005)
Richard L. Dargan Memorial Fund (2020)	George D. Fields, Jr. and Mildred A. Fields Family Fund (2013)	Trey and Missy Hill Charitable Fund (2007)	Jack A. Linder, Sr. and Carolyn G. Linder Family Fund (2004)	Stanley W. Parker and Victoria D. Parker Fund (2018)	Jack and Joan Todd Family Fund (2016)
Deck Family Fund (2020)	Fogarty Family Fund (2015)	Charles J. Hodge Family Fund (2001)	R. E. and Marion Littlejohn Fund B (1997)	Vitthalbhai H. Patel Family Fund (1997)	Charlotte S. Verreault and John F. Verreault, III Family Fund (2008)
Phyllis DeLapp Donor Advised Fund (2018)	The Elizabeth and William Fort Fund (2016)	John A. Hodge Fund (2017)	R. E. and Marion Littlejohn Fund P (1996)	Patterson Family Fund (2020)	The Visk Family Fund (1998)
Dent Family Fund (2018)	Miller Foster Family Fund (2000)	Alex Holbein Memorial Fund (2019)	The William Sinkler Manning Memorial Donor Advised Fund (2001)	Richard H. Pennell Fund (1986)	VSP Foundation, Inc. Donor Advised Fund (2010)
The Randall and Kimberly Dodson Family Fund (2017)	The J. Robert Freeman, Jr. Memorial Fund (1997)	Mabel H. Hospital Donor Advised Fund (2007)	The Melissa and Ken Martin Fund (2013)	The John and Lynne Poole Family Fund (2010)	The Willard G. Wade Family Fund (1999)
The Richard W. and Billie Hasty Dunn Memorial Family Fund (1986)	Fulmer Fund (1988)	William W. Howell, Jr. and Rebecca C. Howell Family Fund (2004)	Zerno Martin, Jr. Memorial Fund (2009)	Elizabeth P. Powell Memorial Fund (1999)	Jaime and Benjamin Wall Charitable Fund (2019)
Eberhardt Family Fund (2017)	William W. and Frances L. Gaston Family Fund (2006)	Irene Oates Howell Fund (2020)	William C. and Wendy S. Mayrose Family Fund (2006)	William Price Fund (2000)	John Wardlaw Donor Advised Fund (2017)
J.D. Edwards Family Fund (1994)	Gignilliat Special Fund (1986)	Mary C. Irwin Fund (2019)	Sean and Gretchen McEnroe Family Fund (2011)	Tony and Mary Ellen Raffo Family Fund (2018)	Linda Sangster West Donor Advised Fund (2007)
Dave and Martha Edwards Foundation Fund (2016)	Nancy M. and Henry C. Giles Family Fund (2001)	The Henry D. Jacobs, Jr. Family Fund (2002)	McMeekin Family Fund (2016)	Laura and Bill Rice Fund (2017)	Elizabeth M. White Donor Advised Fund (2012)
Dave Edwards Toyota Spartanburg Fund (2019)	Barney and Elaine Gosnell Family Fund (2016)	William A. and Sallie B. James Family Fund (1998)	John and Ruth Michener Family Fund (1997)	Charles Ray Robbins and Mary M. Robbins Family Affiliate Fund (2008)	Ruth Cate and Chuck White Family Fund (2011)
The Ellis Family Fund (2010)	John Graham Fund (1996)	JBKM Fund (2016)	William E. and Betty S. Monroe Family Fund (1997)	Jack B. and Donna S. Robinson Family Fund (2012)	
Zachary D. Ellis Fund (2015)	John & Ellen Gramling Family Donor Advised Fund (2000)	The Melissa and Stephen Johnson Family Fund (2011)		Patt and Tom Rocks Charitable Fund (2009)	
Ellis-Lehner Fund (1998)		Betty and George Dean Johnson Fund (1994)			

The Ben S. and Kathy C. Willard Family Fund (2006)

Donald P. & Vicki E. Woodward Donor Advised Fund (1999)

Kittler B. Zibart Donor Advised Fund (1994)

John and Jean Williams Donor Advised Fund (1997)

Wright Family Fund (2018)

Harry and Betsy Williams Fund (1986)

Thomas R. Young Fund (1998)

Field of Interest Funds

Through a Field of Interest Fund, you can target gifts to the cause most important to you - arts, health services, education, neighborhood revitalization, youth welfare, and more.

Amos & Babs Memorial Fun (2002)

John S. and Nora Beth Hull Featherston Fund (1995)

McCracken Fund for Education and Civic Engagement (2019)

Kevin Malcolm Alexander Fund (1972)

The Graffiti Foundation Fund (2017)

Palmetto Men's Club General Fund (2002)

James E. Bobo Memorial Family Endowment Fund (2004)

Audrey V. Hailstock COMEFORTH Zone Fund (2018)

The Mary Wheeler Russell Fund (2016)

Joseph Daniel Bobo Memorial Fund (2009)

The Hope Community Fund (2018)

J M Smith Foundation, Inc. General Fund (2007)

Ben M. Cart and Ella M. Cart Child Abuse Fund (1997)

Hub City Animal Project (HCAP) Fund (2014)

The Spartanburg County OST Youth Fund (2000)

Coalition for Active Youth Fund (2007)

E. Clifton and Clara M. Lancaster Fund (1996)

Success Initiative Fund (2017)

Nancy Bain Coté Trust Fund (1990)

The Betty Strider Locke Music Fund (2010)

The Brian Wofford Community Outreach Fund (2012)

The Council for Community Empowerment General Fund (2005)

Charles W. Locke, Sr. Memorial Family Fund (2012)

The WritefullyHis Fund (2016)

W.O. Ezell Beautification Fund (1979)

Scholarship

By opening a Scholarship Fund, you can invest your gift in the community's future, all with the guidance and personal services from your community foundation. You determine the criteria students must meet to receive the scholarship you establish. With your assistance, students can achieve their academic and career goals.

Adult Learning Center Scholarship Fund (1997)

BPW/SC Legacy Scholarship Fund (2017)

Civitan Club of Spartanburg Scholarship Fund (1998)

The John, Mark, and Mary Jean Alexander Memorial Scholarship Fund (2012)

H. G. Brock Scholarship Fund (2016)

Cammie Fludd Clagett Scholarship Fund (1990)

The Lin and David Allio Carolina Foothills Artisan Center Scholarship Fund (2014)

The Buddy Brown Memorial Scholarship Fund (2014)

The Helen V. Cole/Butler Scholarship Fund (1999)

Alpha Phi Alpha Chapter Scholarship Fund (2000)

The Helen T. Bruce Memorial Scholarship Fund (2001)

The Joseph L. Cooke Memorial Scholarship Fund (1996)

Altrusa "Birthday Bunch" Scholarship Fund (2010)

The Jackson C. Bundy Spartanburg Art Museum Scholarship Endowment Fund (2011)

Covenant Presbyterian Church Scholarship Fund (1997)

Mildred H. Alverson Memorial Scholarship Fund (2008)

Ben Burfete, Workman Cantrell, and Mills Griffin Memorial Scholarship Fund (2001)

Coyle Scholarship Fund of Buford St. UMC (2001)

Arnold Family Legacy Scholarship Fund (2020)

Sarah S. Butler Horticultural Scholarship Fund (1994)

The Croft Rescue Squad 18 Scholarship Fund (2011)

Jack K. and Margaret J. Barnes Scholarship Fund (1998)

Elizabeth Ward Cannon Jesse Boyd Scholarship Fund (1987)

Chad A. Czechowski JROTC Scholarship Fund (2006)

William Barnet & Son, LLC Scholarship Fund (2011)

Cannons Campground Ruritan Club Scholarship Fund (2006)

Daniel Morgan ROTC Fund (1989)

Mary Alice Lanford Barnett Memorial Scholarship Fund (2002)

Toby Brooks Cantrell Scholarship Fund (2021)

Hilard H. Dawkins Memorial Scholarship Fund (1992)

Kent A. Beeson Memorial Scholarship (2004)

Michael Boyd Canupp Memorial Scholarship Fund (1997)

R. P. Dawkins Scholarship Fund (1996)

Beta Mu Chapter Scholarship Fund (2015)

Robert M. Carlisle Memorial Scholarship Fund (1953)

Dorman (All Sports) Booster Club Scholarship Fund (2000)

Bird Christian Scholarship Fund (2001)

B. Frank Carruth Memorial Scholarship Fund (1998)

Dorman Band E. Todd Watson Scholarship Fund (1994)

Cathy Bird Memorial Scholarship Fund (2009)

Ruth B. Caudle Scholarship Fund (2008)

Dorman Band Josie Turnage Scholarship Fund (1996)

Black Tie Scholarship Fund (2002)

Chapman High School Class of 1965 Scholarship Fund (2014)

Dorman High School Achievers Scholarship Fund (2002)

The Jacqueline M. Blackburn Spartanburg High School Memorial Scholarship Fund (2007)

Chapman High School/Landrum High School Nursing Scholarship Fund (2007)

Dorman High School Allen O. Clark, Sr. Scholarship to Wofford College Fund (1996)

Boiling Springs Junior Chamber of Commerce Scholarship Fund (1992)

Bobby Chapman Junior Golf Foundation Fund (1995)

Dorman High School Alumni Scholarship Award (1996)

Dorman High School Anonymous Scholarship Fund (B) (2002)



Dorman High School Chartwells Scholarship Fund (1996)	Gaffney High School Melissa Ann Huntley Memorial Scholarship Fund (2001)	'The Hope for Union High,' Scholarship Affiliate Fund (2010)	The Cliff Malpass Memorial Scholarship Fund (2001)	The Oakbrook Preparatory School Scholarship Fund (2000)	SCCF Charles R. Sanders Scholarship (1993)
Dorman High School Coca-Cola Scholarship Fund (1999)	The Moody Garner Memorial Scholarship Fund (1999)	John David Hortman Scholarship Fund (2012)	James Mancke Scholarship Fund (1994)	Ogden Memorial Scholarship Fund (2016)	SCCF Chris Duerksen Memorial Scholarship Fund (1996)
Dorman High School Daniel Scott Seay Memorial Scholarship Fund (1996)	Mason Gaston Memorial Scholarship Fund (1998)	Mabel H. Hospital SDS Scholarship Fund (2013)	Amanda Martinez Scholarship Fund (2019)	Dr. Alva Pack, III USC Upstate Scholarship Fund (2014)	SCCF Debra Ann Kay Memorial Scholarship Fund (1995)
Dorman High School Mary Frances Gosnell Scholarship Fund (1996)	Marche Gault Scholarship Program Fund (1997)	Dr. William L. Howell, III and Shirley M. Howell Scholarship Fund (2002)	Shara Mason Memorial Scholarship Fund (2006)	The Louise M. Parris Dorman High School Scholarship Fund (2007)	SCCF Dr. John Smith and Nora Beth Featherston Family Memorial Scholarship Fund (2019)
Dorman High School Michael Scott Adams Memorial Scholarship Fund (2003)	Casi Kathleen George Memorial Scholarship Fund (2000)	Charles H. Humphries, Jr. Scholarship Fund (1971)	McCracken Middle School Beta Club Scholarship Fund (1993)	Kay Killingsworth Parris Scholarship Fund (1988)	SCCF Eleanor J. and James P. Ledbetter, Jr. Memorial Scholarship Fund (1992)
Dorman High School Weldon Wyatt Endowment Fund (2003)	German American Club Scholarship Fund (1997)	Toy A. Hyder Memorial Scholarship Fund (2002)	The Harry R. and Cathy C. McMillan Family Scholarship Fund (2019)	Jon H. Poteat Scholarship Fund (1997)	SCCF Foster and Ruth Gray Chapman Single Parent Achievement Award (2001)
Paul M. Dorman Scholarship Fund (1996)	Edwin Gerschefski Memorial Scholarship Fund (1993)	The Helen W. Hyett Memorial Scholarship Fund (2001)	Thomas Samuel Means, Sr. Scholarship Fund (1995)	The Stuart Harrison Price Memorial Scholarship Fund (2005)	SCCF HVAC Scholarship Fund (1992)
Fred M. Epting and Sara W. Epting Fund (1987)	Lemuel Clingman Greene Scholarship Fund (1992)	Inman Masonic Lodge 201 Scholarship Fund (2016)	Janna Miller Memorial Scholarship Fund (1999)	M.D. Putnam Annual Scholarship Fund (2000)	SCCF Jack A. Powers Presidential Achievement Award Fund (1996)
Coach Dale Evans Memorial 'Stick to The Task' Scholarship Fund (2015)	The Joel R. Griffin, Jr. Scholarship Fund (2015)	The iRecycle Fund (2010)	The Mitchell Scholarship Fund (2009)	Harold D. Raeford Memorial Scholarship Fund (2003)	SCCF James Wood Memorial Fund (1992)
Jim Everhart Special Scholarship Fund (1998)	The Gail Swofford Hackett Scholarship Fund (2011)	J.F. Byrnes High School Coca-Cola Scholarship Fund (1999)	Nancy M. Moore Memorial Scholarship Fund (1998)	The Yvonne Ravan Memorial Scholarship (2004)	SCCF Jimmy Painter Scholarship Fund for Horticulture (2018)
'Failure is Not an Option' The Candice D. Hinze Williams Drama Scholarship Fund (2015)	The Hammett Memorial Scholarship Fund of Buford St. UMC (2001)	Alexina Atkins Jenkins Pine Street School Scholarship Fund (2020)	Florence Moore Scholars Fund (1993)	H. Morgan Rogers and Anne W. Rogers Scholarship Fund (1996)	SCCF Joe R. and Joella F. Utley Endowment Fund (1995)
Fairforest Middle School PTO Scholarship Fund (2003)	Frederick G. and Martha B. Harris Fund (1997)	The Marisha S. Jeter Memorial Scholarship Affiliate Fund (2011)	Morgan Corp. Employee Scholarship Fund (2010)	Rolandi/Daniels/Magoulas Fund (2018)	SCCF John Alden Squires Memorial Alumni Scholarship Fund (2000)
Faris Scholarship Fund (1993)	Jane Hicks ASTRA Scholarship of Altrusa International of Spartanburg Fund (2005)	Benjamin O. and Mallie B. Johnson Legal Education Fund (1965)	Katherine Marie Morgan Memorial Scholarship Fund (1999)	Emil Rusch Memorial Scholarship Fund (1999)	SCCF John B. White Scholarship Fund (1992)
Faucette Family Fund (1998)	Paul High American Legion Post 45 Baseball Scholarship Fund (2001)	Miles Johnson Memorial Scholarship Fund (2021)	The Music Club of Spartanburg (1986)	Jeremy A. Sailem Spartanburg High School Scholarship Fund (2010)	SCCF John C. Johnson Memorial Scholarship (2004)
The Elton C. and Bernice N. Ferris Memorial Scholarship Fund (2000)	H. E. Hipp Memorial Scholarship Fund (1998)	Robert E. Justice NESAs Scholarship Fund (2016)	Music Club of Spartanburg Lynne Moore Salmon Scholarship Fund (1996)	The James Cameron Sanders Scholarship Fund (2017)	SCCF John S. Featherston Memorial Achievement Award Fund (1992)
The Marguerite Alman Foster Annual Scholarship (1998)	Charlie Hodge Spartanburg High School Scholarship Fund (2003)	The Dr. Martin Luther King, Jr. Unity Celebration Scholarship Fund (2018)	Music Club of Spartanburg Paul Calvert Thomas Pre-College Scholarship Fund (1990)	SCCF Benjamin D. Snoddy Scholarship Fund (1999)	SCCF Leroy Sellars Memorial Scholarship Fund (1999)
J. Howard & Blanche Chapman Foster/Bethel United Methodist Church Scholarship Fund (2002)	G.B. Hodge, MD Memorial Nursing Scholarship Fund (2009)	Kiwanis Educational Fund (1987)	Doug Necker Memorial Scholarship Fund (2000)	SCCF BMW Scholars Program (2012)	SCCF Mildred Harrison Dent Memorial Scholarship Fund (1998)
Frampton Scholars Fund (2020)	Eva S. Hoffman Scholarship Fund (1990)	James 'Pee Wee' Lambert Scholarship Fund (1994)	Alfred G. and Virginia R. New Memorial Scholarship Fund (1998)	SCCF Boyce Hensley Achievement Award Fund (1999)	SCCF Piedmont Interstate Fair Horticultural Scholarship Fund (1997)
Friends of Carver High School Scholarship Fund (2014)	The Alex Holbein Memorial Scholarship Fund (2007)	H. Gene Lee Memorial Scholarship Fund (1999)	Charles and Mary New Scholarship Fund (1990)	SCCF Brazilian Friends Scholarship Fund (1992)	SCCF President Henry C. Giles, Jr. Scholarship Fund (2019)
L.E. Gable Middle School P.T.O. Scholarship Fund (1999)	Maude B. Holden Scholarship Fund (2012)	Joshua Richard Lee Scholarship Fund (2015)	Vendetta M. Nicholson Scholarship Fund (2000)	SCCF Bruce Harris Memorial Scholarship Fund (1998)	SCCF QS1 Scholarship Fund (2016)
		Jack A. Linder, Sr. and Carolyn G. Linder Broome High Scholarship Fund (2002)		SCCF Caroline Ragsdale Reutter Memorial Scholarship for Culinary Arts Fund (2018)	

SCCF Shirley M. Tillotson Memorial Scholarship Fund (1998)	Ellen Hines Smith Memorial Scholarship Fund (1998)	Spartanburg High School Charles I. Blackburn Memorial Scholarship Fund (1990)	Spartanburg High School Jesse D. Workman Memorial Scholarship Fund (2003)	Walter Spry Memorial Scholarship Fund (1954)	The Mr. E. Frank Watts and Dr. Mary E. Watts Dental Assistance Scholarship Fund (2008)
SCCF Spartanburg County Medical Society Health Careers Scholarship Fund (2001)	The Jennifer Leigh Smith Memorial Swimming Scholarship Fund (1998)	Spartanburg High School Class of '44 Scholarship Fund (1984)	Spartanburg High School Joseph G. McCracken Valedictory Scholarship Fund (1991)	St. Paul United Methodist Church Youth Scholarship Fund (1995)	Susan Y. West Memorial Art Scholarship Fund (2004)
SCCF Spartanburg Lions Club Scholarship for the Blind Fund (1997)	Dr. Gwendolyn M. Smith Scholarship Fund (2002)	Spartanburg High School Class of '45 Scholarship Fund (1995)	Spartanburg High School Joseph P. and Edna B. Clarke Memorial JROTC Scholarship Fund (1994)	Jerry D. Steadman Scholarship Fund (1995)	Ruby Hawkins West Memorial Scholarship Fund (2002)
SCCF Tech. Scholars Scholarship Fund (2011)	Clinton Richard Smith, Sr. Memorial Scholarship Fund (2003)	Spartanburg High School Class of '46 Scholarship Fund (1995)	The Spartanburg High School JROTC Scholarship Fund (2009)	Taylor Enterprises, Inc. Scholarship Fund (2014)	The Melba J. Wheeler Memorial Scholarship Fund (1999)
SCCF The Ginger Elizabeth Horton Endowed Memorial Scholarship Fund (2019)	The Coach Snipes Memorial Scholarship Fund (2009)	Spartanburg High School Class of '47 Scholarship Fund (1999)	Spartanburg High School Michael Delton Holmes Memorial Scholarship Fund (1989)	The Bud Teaster Scholarship Fund (2001)	Ada Gossett Williams Memorial Scholarship Fund (2003)
SCCF Todd Reynolds Memorial Scholarship Fund (1998)	Spartanburg Breakfast BPW Club Scholarship Fund (2000)	Spartanburg High School Class of '48 Scholarship Fund (2000)	Spartanburg High School Thomas L. Willis Scholarship Fund (1996)	The Doris and Claude Tidwell Spartanburg High School Scholarship Fund (2002)	Zane Thomas Williams Memorial Scholarship Fund (2005)
SCCF Vic Bailey Ford ASSET Scholarship/Resource Fund (1997)	The Spartanburg Christian Academy Scholarship Fund (2013)	Spartanburg High School Class of '54 Scholarship Fund (1999)	Spartanburg Preparatory School George D. Williamson Scholarship Fund (2017)	Union-Laurens Commission for Higher Education Scholarship Fund (2001)	The Dr. Julian and Elizabeth Williams Scholarship Fund (2008)
SCCF Wil Myers Scholarship Fund (1990)	Spartanburg County Anonymouse Scholarship Fund (1998)	Spartanburg High School Class of '60 Scholarship Fund (1995)	Spartanburg Rotary Club Scholarship Fund (1984)	Clifford M. Walden & Stephen A. Walden Memorial Scholarship Fund (1998)	The Lee Wofford Memorial Scholarship Fund (2008)
SCCF Workman Cantrell Memorial Culinary Arts Internship Endowment (2001)	Spartanburg County Clemson Club Scholarship Fund (1997)	Spartanburg High School Class of '62 Scholarship Fund (1987)	Ada West and Edward T. Spires (S.H.S.) Memorial Scholarship Fund (2008)	Cornelia Greer Walker Scholarship Fund of the Union Music Club (1997)	Woodruff High School Athletic Alumni Association Scholarship Fund (2000)
Scholastic Sportsmanship Foundation Scholarship Fund (2008)	Spartanburg County Dist. 5 Dietrich Gaston Memorial Scholarship Fund (1998)	Spartanburg High School Class of '65 Scholarship Fund (1996)		Billy G. Watson Scholarship Fund (2006)	Weldon Wyatt Scholarship Fund (1999)
Dr. and Mrs. B. T. Sears, Sr. Memorial Scholarship Fund (2003)	Spartanburg County District Five Food Services Scholarship Fund (1997)	Spartanburg High School Class of '67 Scholarship Fund (2016)			
SEW-Eurodrive, Inc./Byrnes High School Athletic Scholarship Fund (2006)	Spartanburg County District Seven Orchestra Scholarship Fund (William R. Scott) (1997)	Spartanburg High School Class of '68 Scholarship Fund (2017)			
The Eula Sherman Scholarship of Altrusa International of Spartanburg Fund (2001)	Spartanburg County Livestock Producers' Association General Fund (1997)	Spartanburg High School Class of '70 Scholarship Fund (1992)			
The Ryan Sims Dorman High School Scholarship Fund (2002)	Spartanburg High School ACT/ Ella Poats Scholarship Fund (1989)	Spartanburg High School Class of '71 Scholarship Fund (2001)			
Sinclair Family Scholarship Fund (2021)	Spartanburg High School Alex Hopps, Jr. Memorial Scholarship Fund (1991)	Spartanburg High School Class of '72 Scholarship Fund (2002)			
William Russell Sloan Scholarship Fund (2012)	Spartanburg High School Andrew Allen Scholarship Fund (1987)	Spartanburg High School Class of '75 Scholarship Fund (1995)			
Small-Fry Scholarship Fund of Cherokee County (1997)	Spartanburg High School Business Education Scholarship Fund (2003)	Spartanburg High School Class of '79 Scholarship Fund (2009)			
SMC Second Year STEAM Scholarship Fund for Girls (2020)	Spartanburg High School Erik Hudson Neely Memorial Scholarship Fund (2001)	Spartanburg High School Eileen D. Baird Scholarship Fund (2017)			
Frances Elizabeth Sitton Smith Memorial Nursing Scholarship Fund (2003)	Spartanburg High School Chapter National Honor Society Scholarship (1994)	Spartanburg High School General Scholarship Fund (2002)			
	Spartanburg High School Chapter of the National Beta Club Scholarship Fund (1990)				

Special Funds

Special Funds are established with The Spartanburg County Foundation as a long-term growth investment. The funds solely support the mission and purpose of the nonprofit and are classified as an asset of the nonprofit.

Lake Summit Community Foundation Fund (1998)	Trinity UMC Building Maintenance Endowment Fund (2000)
Robert L. McGarr Memorial Fund (2018)	Tyger River Chapel Fund (2017)
SC School for the Deaf and the Blind Foundation Unrestricted Endowment Fund (2005)	United Way of the Piedmont Reserve Account Designated Fund (1998)
Stephen C. Smith Fund for Life Long Learning (2016)	USC Upstate Foundation General Fund (2006)
St. Luke's Free Medical Clinic Endowment Fund (2004)	USC Upstate Foundation, Inc. Operating Endowment Fund (2012)
St. Luke's Free Medical Clinic SRMC Endowment Fund (2005)	



Supporting Organizations

A Supporting Organization provides an excellent alternative to a private foundation with only a fraction of the administrative responsibilities. You stay involved, selecting board members and making grants to support your favorite causes, while enjoying the favorable tax treatment of a public charity.

Bain Foundation (1996)	Falatok Foundation (2008)	The Noble Tree Foundation.org (2001)
Balmer Foundation, Inc. (2001)	The Lucy Harper Grier Benevolent Foundation (2003)	Tena and Fred Oates Foundation, Inc. (1998)
The Barnet Foundation Trust, Inc. (1997)	Habisreutinger & Black Foundation (2007)	The Perrin Foundation (2000)
Judy Bradshaw Children's Foundation (1998)	Ivey Family Foundation (2017)	Zimmerli Foundation, Inc. (1994)
The Ben M. Cart Foundation (2014)		

Unrestricted Field of Interest

An Unrestricted Field of Interest Fund ensures that your gift meets a broad range of ever-changing community needs both now and in the future. The Foundation evaluates all aspects of the community's well-being (arts and culture, community development, education, environment, health and human services) and awards strategic grants to high-impact projects and programs.

Jim D. and Johnnie G. Adams Trustee Initiated Fund (2012)	A.K. and Lois H. Caughman Fund (1992)	William B. and Mary D. Ferguson Fund (1986)
William Stuart Allen Memorial Fund (2003)	The Martha C. Chapman Trustee Initiated Fund (2012)	Miller Foster Family Trustee Initiated Fund (2011)
Annual Meeting Fund (2017)	Morris B. and Harriet S. Chesney Trustee Initiated Fund (2011)	Sally D. and Philip F. Foster Trustee Initiated Fund (2012)
Arkwright Foundation, Inc. Trustee Initiated Fund (2012)	Georgia Cleveland Memorial Fund (1986)	Founder's Fund (1993)
Rose and Vic Bailey, Jr. Trustee Initiated Fund (2013)	Community Fund (1943)	Alma M. and T. R. Garrison Fund (1992)
Bain Foundation Trustee Initiated Fund (2012)	Community Fund Appeal (2015)	Greenewald Family Fund (1990)
The Balmer Foundation, Inc. Trustee Initiated Fund (2011)	Stanley W. Converse Fund (1972)	Robert E. Gregory, Jr. and Marie Gregory Trustee Initiated Fund (2013)
The Barnet Foundation Trust, Inc. Trustee Initiated Fund (2012)	Frank H. and Rosie C. Cunningham Fund (1989)	Tracy and Thomas E. Hannah Trustee Initiated Fund (2013)
Carol C. and H. Walter Barre Trustee Initiated Fund (2012)	John and Kate Dargan Trustee Initiated Fund (2014)	Lou Ann and John A. Harrill, Jr. Trustee Initiated Fund (2012)
Thomas and Marianne Bartram Memorial Fund (1998)	Erwin N. Darrin Fund (1962)	Harriet Smith Harris, Philip Guy Harris, and Philip Guy Harris, Jr. Memorial Fund (2014)
Lucile M. Cart Cancer Fund (1961)	Jennifer Clark Evins Trustee Initiated Fund (2012)	

Inman-Riverdale Foundation Trustee Initiated Fund (2012)
Betty and George Dean Johnson Trustee Initiated Fund (2012)
Shepherd Johnston Memorial Fund (2000)
The Donald C. Johnston, Jr. and Ann M. Johnston Trustee Initiated Fund (2011)
Just Because Fund (2017)
John and Kitty Keith Fund (1992)
Leland L. and Nell B. Larrabee Fund (1977)
The R. E. and Marion Littlejohn P Trustee Initiated Fund (2012)
Teresa Loving Fund for Children with Disabilities (2011)
Betty James and Walter S. Montgomery, Jr. Trustee Initiated Fund (2012)
Fred Nash Fund (1976)

NSEM Economic Mobility Initiative Fund (2018)
Olney Education Fund (1979)
The Grace M. and Harry R. Phillips, Jr. Trustee Initiated Fund (2012)
John and Lynne Poole Trustee Initiated Fund (2012)
Virginia U. Russell Fund (1971)
Harry W. Sanders Fund (2006)
The J M Smith Foundation, Inc. Trustee Initiated Fund (2011)
Spartanburg County Disaster Relief Fund (2020)
The Spartanburg County Foundation 75th Anniversary Fun (2017)
The Spartanburg County Foundation Provisional Fund (2019)
The Spartanburg County Foundation Trustee Provided Fun (2018)

Spartanburg Interfaith Alliance Fund (2017)
Mary Ellen Suitt Trustee Initiated Fund (2013)
The Reverend Clay and Jane Turner Trustee Initiated Fund (2012)
Mary W. and John T. Wardlaw Trustee Initiated Fund (2012)
Wes Moore Event (2016)
The Emery L. Williams Memorial Fund (2014)
The John and Jean Williams Trustee Initiated Fund (2011)
Arthur Frederick Willis Childrens Fund (1973)
Zimmerli Foundation, Inc. Trustee Initiated Fund (2012)



Grants

To learn more about grant opportunities, please call (864) 582-0138 or visit spcf.org

GRANTS BY INDICATOR AREA

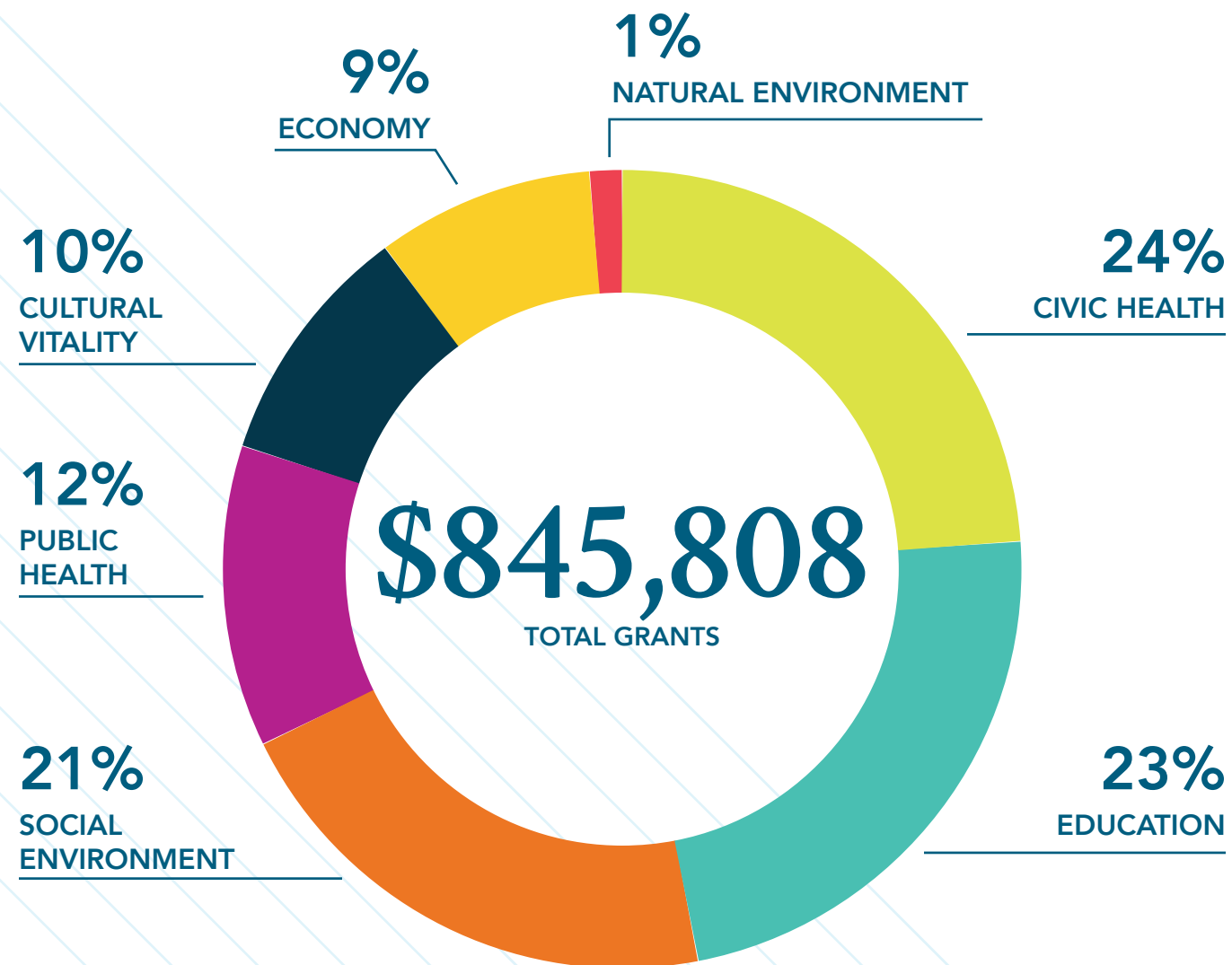

Grants from the Community Fund & Trustee Initiated Funds

For those who wish to leave a legacy of influence that will benefit Spartanburg County for years to come, there's no better avenue than the Foundation's Community Fund. Comprised of many gifts and estates, these unrestricted funds are available to the Board of Trustees for discretionary grantmaking. By constantly monitoring local issues, measuring Community indicators, and making numerous site visits, the Foundation's Trustees are able to award grants to local organizations to meet the ever-changing needs of the community.

Civic Health

Audrey V. Hailstock COMEFORTH Zone Fund	\$250
Big Brothers Big Sisters of the Upstate, Inc.	\$20,000
Brothers Restoring Urban Hope, Inc.	\$2,500
Catharine Hardwick Johnston Memorial Fund	\$19,390
Center for Philanthropy Capital Campaign Fund	\$100
First Presbyterian Church	\$1,000
Foundation for Louisiana	\$2,500
Greater Spartanburg Ministries, Inc.	\$2,500
Haymarket Church	\$1,000
Hospice and Palliative Care Foundation	\$10,000
Mary and Martha Services, Inc.	\$4,500
Mobile Meals Service of Spartanburg County, Inc.	\$200
OneSpartanburg, Inc.	\$20,000
Richard L. Dargan Memorial Fund	\$100
Rotary International	\$1,000
Spartanburg Academic Movement	\$25,000
Spartanburg County Disaster Relief Fund	\$22,150
Spartanburg Racial Equity Fund	\$250
Speaking Down Barriers	\$5,000
Temple Education Ministries, Inc.	\$23,040
The Episcopal Church of the Advent	\$8,335
The Salvation Army	\$100
The Spartanburg County Foundation Community Fund	\$4,910
The Spartanburg Soup Kitchen, Inc.	\$5,050
The USO	\$50
TOTAL Ministries	\$450
Upstate Family Resource Center	\$10,000
Girl Scouts of South Carolina - Mountains to Midlands, Inc.	\$10,000

Civic Health Total **\$199,375**

Cultural Vitality

Chapman Cultural Center	\$1,500
Chapman Cultural Center Operating Endowment Fund	\$50,000
Children's Museum of the Upstate, Inc.	\$25,000
International African American Museum	\$2,500
Newberry Opera House Foundation	\$200
Spartanburg Art Museum	\$100
Spartanburg Philharmonic	\$150
Spartanburg Science Center	\$6,500

Cultural Vitality Total **\$85,950**

Economy

Brothers Restoring Urban Hope, Inc.	\$17,397
Christmas In Action Spartanburg	\$5,613
Habitat for Humanity of Spartanburg, Inc.	\$40,050
Spartanburg County Disaster Relief Fund	\$10,000

Economy Total **\$73,060**

Education

Camelback Ventures	\$5,000
Charles Lea Center Foundation, Inc. Founder's Fund honoring Marianna Black Habisreutinger	\$75,000
Clemson University	\$400
Converse College	\$54,078
Macedonia Missionary Baptist Church	\$1,000
Newberry College	\$1,000
SC School for the Deaf and the Blind Foundation, Inc.	\$20,000
Spartanburg Academic Movement	\$300
Spartanburg Community College Foundation	\$500
Spartanburg Methodist College	\$400
Strengthening Voices--Grassroots Leadership Development Fund	\$27,000
The Children's Museum of the Upstate-Spartanburg	\$8,500
The ETV Endowment of SC, Inc.	\$100

Education Total **\$193,278**

Natural Environment

Hatcher Garden and Woodland Preserve, Inc.	\$5,100
Spartanburg Area Conservancy	\$2,500
The Lake Summit Foundation	\$1,000
The Noble Tree Foundation.org	\$1,000
The Oakdale Cemetery Company	\$200

Natural Environment Total **\$9,800**

Public Health

A Light Unto My Path	\$1,000
Alzheimer's Disease Research	\$50
American Cancer Society	\$100
American Heart Association	\$100
American Red Cross	\$1,000
Brothers Restoring Urban Hope, Inc.	\$1,000
Cancer Association of Spartanburg & Cherokee Counties, Inc.	\$21,469
Carolina Poodle Rescue	\$100
Children's Cancer Partners Alli Hoy Remembrance Fund	\$25,000
Children's Cancer Partners of the Carolinas	\$2,000
Cornerstone Baptist Church, Inc.	\$1,000
Creutzfeldt Jakob Disease Foundation	\$200
Healthy Smiles of Spartanburg, Inc.	\$25,811
Hope Remains Youth Ranch	\$2,500
Hospice and Palliative Care Foundation	\$1,000
Louvenia D. Barksdale Sickle Cell Anemia Foundation	\$1,000
Mental Health America of Spartanburg County	\$100
Paws Prayers & Promises	\$5,000
Spartanburg Interfaith Hospitality Network (SPIHN)	\$1,500
Spartanburg Regional Hospice	\$300
St. Jude Children's Research Hospital	\$100
St. Luke's Free Medical Clinic, Inc.	\$200
Stone Soup Storytelling Institute	\$1,500
The First Tee of the Upstate	\$1,500
The Spartanburg Humane Society	\$2,455
Woodruff Area Soup Kitchen	\$2,500
YMCA of Greater Spartanburg	\$2,500
Helping Hands Ministries of Woodruff Area, Inc.	\$2,500

Public Health Total **\$103,485**

Social Environment

Angels Charge Ministry	\$12,852
Boys and Girls Clubs of the Upstate, Inc.	\$50
Divinity Care Facility, Inc.	\$5,500
GoForth Recovery	\$20,200
Greer Relief and Resources Agency, Inc.	\$2,500
H.A.L.T.E.R.	\$15,000
Haven Of Rest Ministries	\$100
Hub City Farmer's Market	\$2,500
Marine Toys for Tots Foundation	\$50
Mary and Martha Services, Inc.	\$2,000
Middle Tyger Community Center	\$2,500
Palmetto Council Boy Scouts of America, Inc.	\$500
PS. I Love You Ministries	\$200
Safe Homes - Rape Crisis Coalition	\$30,000
South Carolina Hunters and Land Owners for the Hungry	\$5,000
Spartanburg Interfaith Hospitality Network (SPIHN)	\$100
The Bethlehem Center	\$100
The Service and Sacrifice Endowment Fund, in honor of, Major General Darwin H. Simpson	\$75,000
United States Olympic Committee	\$50
Upstate Warrior Solution	\$2,500
Young Life of Spartanburg	\$50
Social Environment Total	\$176,752

Comparison of 2019 and 2020 Grants

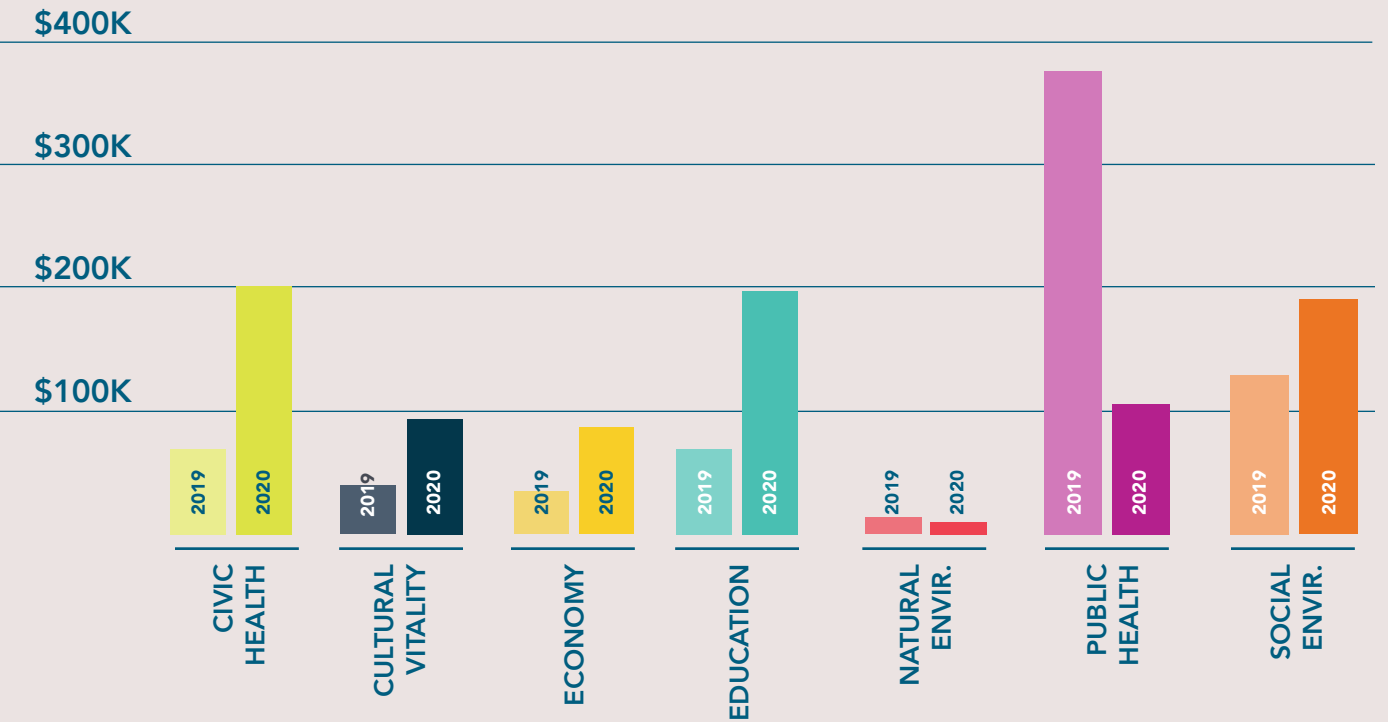

Grants from Component Funds & Donor Advised Funds

GRANTS BY INDICATOR AREA

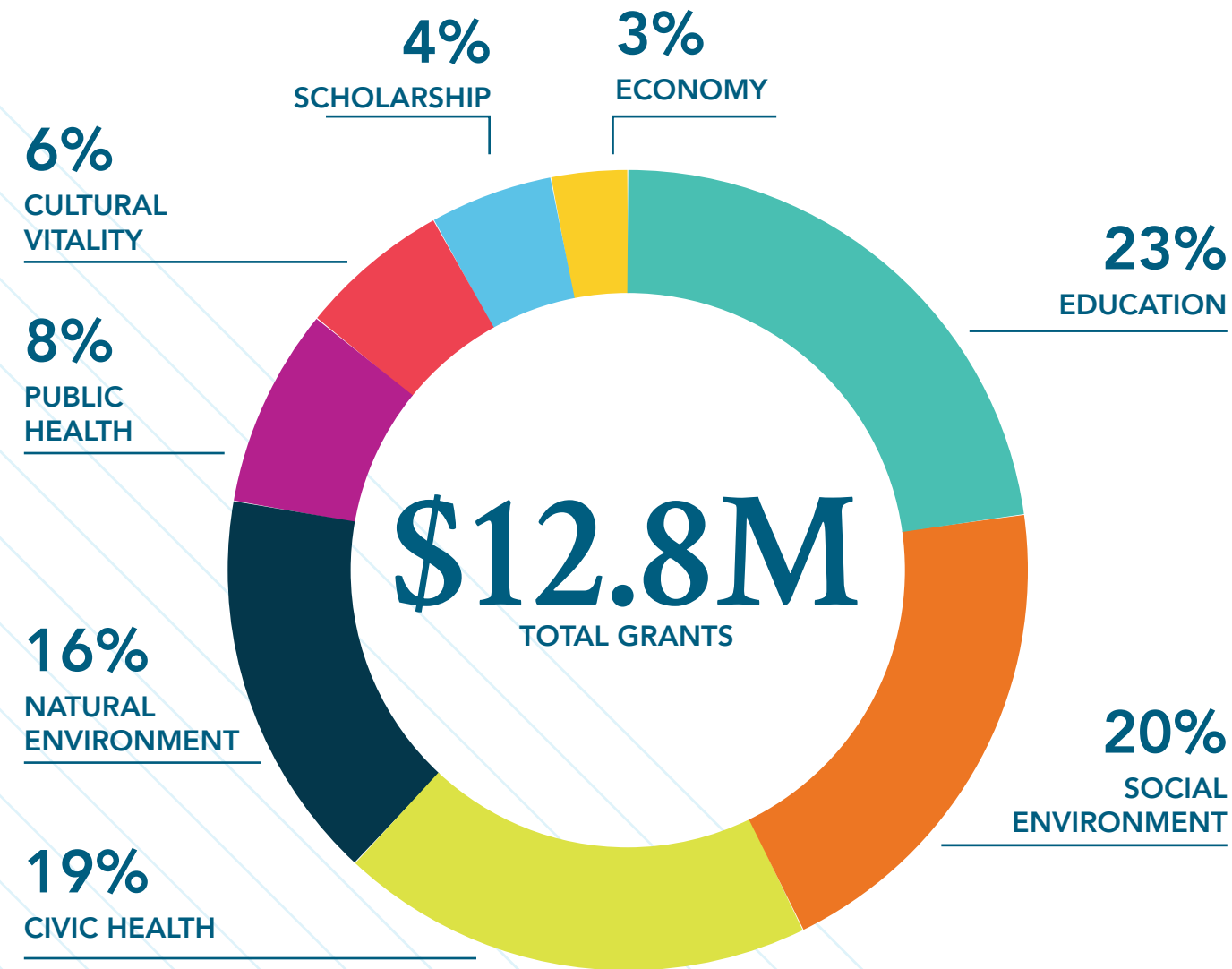

Civic Health

Access of Wilmington	\$50	Edenton Street United Methodist Church	\$5,000
ACLU	\$300	Emmanuel's Hammer	\$1,500
Altamaha Riverkeeper	\$1,000	Evangelical Alliance Mission TEAM	\$500
American Board of Trial Advocates Foundation	\$500	FAVOR Greenville	\$25
American Red Cross	\$1,000	Fellowship of Christian Athletes	\$20,000
Anderson Interfaith Ministries	\$5,000	First Baptist Church of Lexington	\$100
Angels Charge Ministry	\$1,100	First Baptist Church of Spartanburg	\$35,500
Annual Meeting Fund	\$1,750	First Baptist Church	\$75
Arcadia Masonic Lodge	\$7,000	First Church of Christ, Scientist	\$50
Ball4Good	\$6,000	First Presbyterian Church	\$199,994
Bethlehem Baptist Church	\$5,747	First Presbyterian Church of Sumter	\$50
Bethlehem United Methodist Church	\$100	Foothills Presbytery	\$140
Book of Memory Fund	\$100	Foundation for the Carolinas	\$50
BPW of SC	\$5,035	Gender Benders	\$2,000
Brody Jewish Center University of Virginia	\$600	Georgia State University	\$1,000
Calvary Episcopal Church	\$600	Grace Community Church of SC	\$1,000
Center for Philanthropy Capital Campaign Fund	\$234,500	Grace Methodist Church	\$15,000
Central Presbyterian Church	\$5,000	Grace of God Rescue Mission	\$1,000
Central United Methodist Church	\$520	Grace Presbyterian Church Building Fund	\$100,000
Charlotte Rescue Mission	\$1,000	Greater Spartanburg Ministries, Inc.	\$500
Church at the Mill	\$2,500	Greenville Women Giving	\$3,600
Church of the Good Shepherd	\$2,000	Habitat for Humanity of Spartanburg, Inc.	\$1,000
City Harvest	\$1,000	Haiti Outreach Ministries	\$420
College of William and Mary	\$1,000	Hearts & Hands for Haiti	\$500
Converse College	\$500	Heifer International	\$500
Cross Anchor Yarborough Chapel United Methodist Church	\$3,504	Hope Church	\$1,000
Cuttyhunk Union Methodist Church	\$200	Hope Point Church	\$21,500
Daily Hope	\$500	Impact Sports International	\$5,500
Edenton Street UMC	\$2,000		

interFACE Ministries	\$500
Jacksons Grove Church Fund	\$1,200
Jacksons Grove United Methodist Church	\$2,500
John Jay College	\$1,000
Joyce Meyer Ministries, Inc.	\$1,000
JumpStart SC	\$1,000
Just Because Fund	\$3,500
Keep The Change, Inc.	\$6,000
Leadership Spartanburg Alumni Association	\$7,000
LGBT Fund	\$1,000
Luke Garrison Foundation	\$400
Main Street United Methodist Church	\$5,200
Mayor's Fund to Advance New York City	\$1,000
Meals on Wheels Anderson	\$3,000
Metropolitan Ministries	\$75
Middle Tyger Community Center	\$2,500
Midway Baptist Church	\$125
Miracle Hill Ministries	\$25,000
Miracle Hill Ministries, Inc.	\$1,000
Mobile Meals Service of Spartanburg County, Inc.	\$97,158
Moonlight Community Foundation	\$1,000
Mount Moriah Baptist Church	\$704
Mt. Calvary Presbyterian Church	\$30
NAACP	\$300
Nazareth Presbyterian Church	\$125,000
New Hope Baptist Church	\$2,754
New Life Baptist Church	\$28,000
NewSpring Church	\$5,000
Norfolk State University	\$1,000
North Carolina State University	\$1,000

North Texas Food Bank	\$2,500
Northeast Alabama Community College	\$1,000
Northwest Shoals Community College	\$1,000
Nourish NC	\$50
Partners for Active Living	\$25,000
PFLAG Spartanburg	\$2,000
Piedmont Sertoma Club	\$7,500
PK Outreach Inc.	\$22,500
Presbyterian Church USA Foundation	\$178,714
Preston Hollow Presbyterian Church	\$7,500
Pridelink	\$2,000
Public Citizen Foundation, Inc.	\$1,128
Raleigh Rescue Mission	\$500
Reidville Presbyterian Church	\$9,561
Reliant Mission	\$20,900
Ruth's Gleanings	\$1,500
Salvation Army	\$75
Second Presbyterian Church	\$100
Sidewalk Hope, Inc.	\$1,000
Southeastern Children's Home	\$8,000
Southern Poverty Law Center, Inc.	\$400
Southside Baptist Church	\$5,000
Spartanburg BLM Mural Fund	\$7,500
Spartanburg Community College Foundation	\$13,500
Spartanburg County Disaster Relief Fund	\$65,700
Spartanburg County Historical Association, Inc.	\$250
Spartanburg County School District 6	\$15,000
Spartanburg Day School	\$10,000

Spartanburg Interfaith Hospitality Network (SPIHN)	\$1,250
Spartanburg Regional Healthcare System Foundation	\$125
Speaking Down Barriers	\$2,000
St. Christopher's Episcopal Church	\$1,874
St. John's Episcopal Church	\$400
St. Luke's Free Medical Clinic, Inc.	\$250
St. Margaret's Episcopal Church	\$2,500
St. Matthew's Episcopal Church	\$2,000
St. Paul the Apostle Catholic Church	\$19,873
SUNY Cortland	\$250
Temple B'nai Israel	\$12,600
The Advent Foundation	\$227,625
The Carpenter's Table Community Outreach Center	\$1,000
The Diocese of South Dakota	\$1,146
The Encouraging Word	\$87,000
The Episcopal Church of the Advent	\$69,730
The Green Chair Project	\$1,000
The Oliver Gospel Mission	\$1,348
The Salvation Army	\$3,200
The Service and Sacrifice Endowment Fund, in honor of, Major General Darwin H. Simpson	\$1,000
The Shepherd's Center of Spartanburg, SC, Inc.	\$6,000
The Spartanburg County Foundation Community Fund	\$85,778
The Spartanburg Soup Kitchen, Inc.	\$79,056
The University of Texas at Dallas	\$1,000
TOTAL Ministries	\$54,459
Trinity United Methodist Church	\$43,821

Tyger River Chapel Foundation	\$5,500
Unitarian Universalist Church of Spartanburg	\$12,750
United Way of Oconee County	\$200
United Way of the Piedmont, Inc.	\$127,024
University of Arizona	\$1,000
University of Texas at Austin	\$1,000
Uplift Outreach Center	\$2,000
Upstate Pride	\$2,000
Upstate Warrior Solution	\$1,600
Urban Ministry Center	\$1,000
Westminster Presbyterian Church	\$19,850
Women Giving for Spartanburg Fund	\$41,800
Young Life of Spartanburg	\$1,000

Civic Health Total **\$2,365,443**

Cultural Vitality

Ballet Spartanburg, Inc.	\$39,600
Chapman Cultural Center	\$362,025
Chapman Cultural Center Operating Endowment Fund	\$9,250
Colleton County Historical and Preservation Society	\$7,500
Fractured Atlas Productions, Inc.	\$1,000
Glynn Visual Arts	\$4,000
Hub City Writers Project Fund	\$3,000
Hub City Writers Project, Inc.	\$33,923
International African American Museum	\$8,668
Metropolitan Arts Council	\$500
Music Foundation of Spartanburg, Inc.	\$2,700
Nashville Ballet	\$250
National Trust for Historic Preservation	\$1,128



Partners for Active Living	\$41,785
Saluda Historic Depot	\$200
SC Maritime Museum	\$50
Second Harvest Food Bank of Middle Tennessee	\$4,000
Spartanburg Art Museum	\$82,692
Spartanburg County Historical Association, Inc.	\$64,640
Spartanburg Philharmonic	\$77,530
Spartanburg Science Center	\$12,300
Symphony of Rutherford County	\$1,000
The American Guild of Organists	\$1,800
The Artists Guild of Spartanburg	\$5,000
The Coastal Symphony of Georgia, Inc.	\$500
The ETV Endowment of SC, Inc.	\$1,800
The Proud Mary Theater Company	\$2,000
The South Carolina Historical Society	\$100
The Spartanburg Little Theatre	\$32,800
The Youth Theatre of Spartanburg	\$300
Tryon Arts and Craft School	\$3,000
Tryon Fine Arts Center, Inc.	\$1,700
West Main Artist Cooperative, Inc.	\$2,200
Westmoreland County Community College	\$1,000

Cultural Vitality Total \$809,940

Economy

Annual Meeting Fund	\$3,350
Christmas In Action Spartanburg	\$4,387
City of Landrum	\$3,500
City of Spartanburg	\$500

Cleveland Opportunity Foundation	\$5,000
Community Works Carolina	\$100,000
CommunityWorks, Inc.	\$1,000
East Central Community College	\$1,000
Habitat for Humanity of Spartanburg, Inc.	\$90,550
ioby, Inc.	\$500
Northside Development Corporation	\$10,000
One Spartanburg Fund	\$150,000
One Spartanburg, Inc.	\$20,000
Spartanburg County Disaster Relief Fund	\$3,000
Ten at the Top	\$1,000
The Encouraging Word	\$4,500
The Harry R.E. Hampton Memorial Wildlife Fund	\$100
University of Central Florida	\$1,000
USC Upstate	\$2,000

Economy Total \$401,387

Education

Adult Learning Center, Inc.	\$66,008
Alexina Atkins Jenkins Pine Street School Scholarship Fund	\$550
American Battlefield Trust	\$30,000
Boiling Springs High School	\$2,049
Boston University	\$500
Buford Street United Methodist Church	\$5,932
Camp Hope/Outdoor Lab	\$1,740
Capital Region Sponsor-a-Scholar, Inc.	\$2,500
Charles Lea Center Foundation, Inc. Founder's Fund honoring Marianna Black Habisreutinger	\$250

Cherokee County School District	\$5,000
Children's Advocacy Center of Spartanburg, Cherokee and Union Counties, Inc.	\$1,000
Children's Museum of the Upstate, Inc.	\$15,500
Christ School, Inc.	\$3,500
Citizen Scholar Annual Operation Fund	\$220,574
Citizen Scholars	\$1,000
Citizen Scholars General Fund	\$17,050
Claflin University	\$19,000
Clemson Forever	\$250
Clemson University Foundation	\$1,600
College of Charleston Foundation	\$1,250
Columbia Theological Seminary	\$2,710
Common Cause of South Carolina Educational Foundation	\$1,128
Converse College	\$273,812
Cuttyhunk Yacht Club, Inc.	\$1,000
Daniel Jenkins Academy	\$4,000
Dartmouth College	\$1,000
Davidson College	\$3,000
El Paso Community College	\$1,000
Emory & Henry College	\$10,000
Friends of the Libraries	\$100
Furman University	\$2,700
Guilford College	\$1,500
H.A.L.T.E.R.	\$25,000
Heathwood Hall Episcopal School	\$75
Hub City Writers Project, Inc.	\$39,504
Jeremy A. Sailem Spartanburg High School Scholarship Fund	\$1,000
Junior Achievement of Greater SC	\$1,000

Kappa Alpha Order Educational Foundation	\$5,200
Kiwanis Club of Spartanburg	\$100
Learning Help Centers of Charlotte	\$500
Lewis and Clark College	\$500
Limestone College	\$2,811
Marquette University	\$500
Meeting Street Academy	\$2,300
Norris Public Library Foundation	\$1,000
Pennsylvania College of Health Sciences	\$1,000
Pine Street School Foundation	\$2,650
PK Outreach Inc.	\$2,500
Presbyterian College	\$33,213
Providence Day School	\$100
Salem Academy	\$360
Savannah Country Day School, Inc.	\$500
SC Governor's School for Science and Mathematics Foundation	\$5,000
SC Independent Colleges and Universities, Inc.	\$1,000
SC School for the Deaf and the Blind Foundation, Inc.	\$99,921
SC Special Olympics	\$300
SCCF Dr. John Smith and Nora Beth Featherston Family Memorial Scholarship Fund	\$25,000
SCCF The Putsy and John Wardlaw Emergency Fund	\$50,500
Sewanee: The University of the South	\$7,000
Sharon School PTA	\$1,000
South Carolina Governor's School for Science & Mathematics Foundation	\$1,000
South Carolina School for the Deaf and Blind Foundation, Inc.	\$2,500

Spartanburg Academic Movement Fund	\$3,500
Spartanburg Blue Star Mothers	\$2,500
Spartanburg Community College Foundation	\$331,329
Spartanburg County Anonymous Scholarship Fund	\$1,000
Spartanburg County School District Three	\$500
Spartanburg County School District Four	\$500
Spartanburg County School District Six	\$45,000
Spartanburg County School District Seven	\$315,167
Spartanburg Day School	\$190,328
Spartanburg High School	\$1,000
Spartanburg High School General Scholarship Fund	\$10,000
Spartanburg Methodist College	\$75,041
Spartanburg School District Seven	\$6,352
St. Leo University, Inc.	\$5,000
St. Paul the Apostle Catholic Church	\$2,500
St. Timothy's School	\$1,000
Student Councils of Landrum and Chapman High School	\$1,001
The Albany Academy	\$2,000
The Bobby Chapman Junior Golf Foundation Fund	\$1,200
The Charles Lea Center Foundation, Inc.	\$18,425
The Children Museum of the Upstate	\$18,750
The Citadel Foundation	\$25,750
The ETV Endowment of SC, Inc.	\$6,808
The McCallie School	\$750
Town of Gosnold	\$1,000

Trinity College	\$1,000
UNC Chapel Hill	\$10,500
Union Laurens Commission for Higher Education Nursing Program Fund	\$450,459
University of Virginia	\$1,000
USC Union	\$2,000
USC Upstate Foundation	\$369,086
Virginia Episcopal School	\$5,375
Wake Forest Athletics	\$500
Wake Forest University	\$2,000
Washington and Lee University	\$3,250
Whitlock Flexible Learning Center Fund	\$1,000
Winthrop University Foundation	\$3,710
Wofford College	\$59,498
Youth Sports Bureau, U.S.A.	\$5,000
Education Total	\$2,991,017

Natural Environment

A Spot of Pride Beautification Fund	\$111,730
Anne Springs Close Greenway	\$25
Brothers Restoring Urban Hope, Inc.	\$1,000
Buzzards Bay Coalition, Inc.	\$200
City of Landrum	\$3,500
City of Spartanburg	\$150,000
Converse Heights Neighborhood Association	\$500
Converse Heights Neighborhood Association General Fund	\$100
Cross Anchor Yarborough Chapel United Methodist Church	\$2,754
Dallas Arboretum and Botanical Society	\$3,500
Environmental Defense Incorporated	\$1,128

Episcopal Church of the Nativity	\$3,000
Feeding America	\$2,500
First Presbyterian Church	\$500
Friends of Croft	\$500
Hampton Heights Neighborhood Association	\$738
Hatcher Garden and Woodland Preserve, Inc.	\$122,263
Highlands Biological Foundation	\$2,000
Lake Junaluska Assembly, Inc.	\$7,411
Magnolia Cemetery Fund	\$20,000
Mental Fitness, Inc.	\$5,000
Mobile Meals Service of Spartanburg County, Inc.	\$350
National Park Foundation	\$300
National Wildlife Refuge Association	\$3,706
Northside Development Corporation	\$19,500
Oakwood Cemetery of Spartanburg, Inc.	\$250
Padgett's Creek Baptist Church	\$1,000
Partners for Active Living	\$258,637
Riverbanks Zoological Parks Society	\$1,128
Sierra Club - Florida Chapter	\$1,000
South Carolina Nature Conservancy	\$10,200
South Carolina State University	\$3,500
South Carolina Wildlife Federation	\$100
Spartanburg Area Conservancy	\$5,000
Spartanburg Community College Foundation	\$98,741
Spartanburg County Historical Association, Inc.	\$500
Spartanburg County Parks Department	\$500
Spartanburg County School District 6	\$95,920

Spartanburg Methodist College	\$3,500
Spartanburg Regional Healthcare System Foundation	\$50,000
St. Simons Land Trust	\$2,000
Student Conservation Association	\$89
The Anderson Mill Historical Fund	\$750,000
The Beulah House	\$100
The Conservators' Center, Inc.	\$27,000
The Glenn Springs Preservation Society	\$59,883
The Group of 100, Inc.	\$13,000
The Lake Summit Foundation	\$2,750
The Noble Tree Foundation.org	\$10,800
The Spartanburg Humane Society	\$1,000
The Trees Coalition General Fund	\$1,000
The Tyger River Foundation	\$151,000
Trees Coalition	\$18,261
Upstate Forever	\$3,500
Urban Land Institute	\$500
Urban Trails Implementation Fund	\$2,500
Western North Carolina Alliance	\$3,706
Wilderness Society	\$200

Natural Environment Total **\$2,039,470**

Public Health

A Light Unto My Path	\$1,700
Alliance Medical Ministry	\$1,000
Alzheimer's Association - SC Chapter	\$600
American Cancer Society, South Atlantic Division, Inc.	\$250

American Cleft Palate Craniofacial Association	\$1,000
American Foundation of Suicide Prevention	\$400
American Red Cross	\$1,343
Animal Allies, Inc.	\$120,500
Big Oaks Rescue Farm	\$5,000
BirthMatters	\$6,500
Broome High School	\$2,500
Cancer Association of Spartanburg & Cherokee Counties, Inc.	\$5,001
Cannon's Campground United Methodist Church	\$1,000
Carolina Cat Connection	\$500
Carolina Critter Care	\$1,000
Caroline Virginia Pulliam Mitochondrial Special Fund	\$650
Cause for Paws of NC	\$500
Central United Methodist Church	\$17,724
Chapman Cultural Center	\$1,250
Children's Cancer Partners of the Carolinas	\$8,750
Citizen Scholars Wardlaw Fund	\$1,000
City of Spartanburg	\$3,000
Cystic Fibrosis Foundation - South Carolina Chapter	\$100
Daniel Morgan Technology Center	\$1,385
Dental Foundation of North Carolina	\$50,000
Emerge Family Therapy Center and Teaching Clinic	\$750
Emory University	\$5,000
First Flight Alliance	\$5,000
First Presbyterian Church	\$125
Foothills Humane Society	\$1,000
Foster Paws Rescue	\$1,500



“The Spartanburg County Foundation is held in high regard across the country for good reason. It was borne of local giving from a very generous community and has, and continues to be, a great partner to SRHS in eliminating disparities in our community. The addition of the Center for Philanthropy is yet another crowning achievement and will serve to strengthen hundreds of not-for-profit organizations across our community. We are rightfully proud of The Spartanburg County Foundation and the Center of Philanthropy and applaud their noble and necessary work.”

Bruce Holstien

President and Chief Executive Officer of Spartanburg Regional Healthcare System



Gay Cecil Frick Cholangiocarcinoma Fund	\$25
Globalbike, Inc.	\$500
GoForth Recovery	\$5,750
Golden Corner Food Pantry	\$1,000
Greenville Rugby Club	\$2,500
Healing Transitions	\$2,000
Healthy Smiles of Spartanburg, Inc.	\$17,250
Healthy Smiles of Spartanburg, Inc. General Fund	\$7,259
Hub City Animal Project	\$25,000
Hub City Animal Project (HCAP) Fund	\$28,125
Hub City Farmers' Market	\$1,000
Humane Society of Charlotte	\$500
Humane Society of Cherokee County	\$2,000
Izzie's Pond	\$5,000
JumpStart SC	\$2,000
Lahey Clinic, Inc.	\$500
March of Dimes, Inc.	\$3,000
Mental Fitness, Inc.	\$1,000
Mental Health America of Spartanburg County	\$1,350
Miracle Hill Ministries	\$100
Mobile Meals Service of Spartanburg County, Inc.	\$2,125
Monroe's Mighty Mission	\$1,500
Nancy N. & J.C. Lewis Cancer Pavilion	\$100
National Alliance for Mental Illness Spartanburg	\$500
New Life Baptist Church	\$2,800
Partners for Active Living	\$149,031
Paws Prayers & Promises	\$2,000
Peace Center for the Performing Arts	\$250
Piedmont Care, Inc.	\$3,500

PK Outreach Inc.	\$5,000
Platt College	\$1,000
Project Main Street	\$1,000
Ronald McDonald House Charities of the Carolinas	\$100
Room to Grow - NYC	\$1,000
Safe Homes - Rape Crisis Coalition	\$250
Saving Grace Animals for Adoption, Inc.	\$1,000
SC School for the Deaf and the Blind Foundation, Inc.	\$1,500
Shriner's Hospitals for Children	\$2,000
Spartanburg Academic Movement Fund	\$1,000
Spartanburg Area Conservancy	\$2,500
Spartanburg Community College Foundation	\$16,056
Spartanburg County Commission for Higher Education	\$140,685
Spartanburg County Historical Association, Inc.	\$1,000
Spartanburg County School District Three	\$2,500
Spartanburg Methodist College	\$4,000
Spartanburg Regional Healthcare System Foundation	\$79,625
Spartanburg Regional Hospice	\$225
Spartanburg Regional Hospice Home	\$1,150
Speak for Animals	\$8,000
St. Jude Children's Research Hospital	\$50
St. Luke's Free Medical Clinic, Inc.	\$108,743
St. Luke's Hospital Foundation	\$6,000
St. Matthew's Episcopal Church	\$1,000
St. Paul the Apostle Catholic Church	\$600
Stone Soup Animal Rescue	\$7,500

The Carpenter's Table Community Outreach Center	\$1,000
The Encouraging Word	\$4,500
The Episcopal Church of the Advent	\$4,000
The Lake Summit Foundation	\$100
The Leukemia and Lymphoma Society	\$10,000
The Parkinson's Disease Awareness Fund of Spartanburg County Fund	\$600
The Spartanburg Humane Society	\$34,688
The Spartanburg Soup Kitchen, Inc.	\$2,500
Thomas E. Hannah Family YMCA	\$4,350
TOTAL Ministries	\$1,000
United Way of the Piedmont, Inc.	\$12,500
Upstate Warrior Solution	\$250
Westminster Presbyterian Church	\$1,500
Wofford College	\$7,000
YMCA of Greater Spartanburg	\$23,586
YMCA of Greenville Foundation, Inc.	\$1,000
YMCA of the Triangle Area, Inc.	\$4,000
United Mitochondrial Disease Foundation, Inc.	\$30,000
Public Health Total	\$1,049,749

Social Environment

A Light Unto My Path	\$500
A Place At The Table	\$500
Andrew and Kathleen Babb Family Fund	\$30,000
Angels Charge Ministry	\$2,500
Annandale Village	\$1,000
Anne Springs Close Greenway	\$25

Ball4Good Fund	\$500
Boys and Girls Clubs of the Upstate, Inc.	\$37,599
Breast Cancer Research Foundation	\$500
Brothers Restoring Urban Hope, Inc.	\$1,750
Carolina Miracle League, Inc.	\$2,000
Chapman Cultural Center	\$7,000
Children's Advocacy Center of Spartanburg, Cherokee and Union Counties, Inc.	\$63,195
Children's Museum of the Upstate, Inc.	\$500
Chosen Children's Ministries	\$2,400
Christian Families Against Destructive Decisions	\$500
Christmas In Action Spartanburg	\$1,000
Clemson University	\$3,500
Converse College	\$7,000
Cooperative Baptist Fellowship	\$1,000
CUNY Queens College	\$1,000
Dominion Family Services, Inc.	\$500
Edwards Road Baptist Church	\$1,250
Epworth Children's Home	\$5,000
Equal Justice Initiative	\$1,000
Fellowship of Christian Athletes	\$21,000
FENCE, Inc.	\$3,965
Fire Pit Ranch	\$250
First Baptist Church of Spartanburg	\$3,500
First Presbyterian Church	\$23,350
First Tee — Upstate South Carolina	\$1,500
First Tee of Greater Charleston	\$100
Foster Pantry	\$50
Fostering Great Ideas	\$500
Friends of Boys State	\$500

Furman University	\$5,000
Girls on the Run Upstate SC	\$1,500
GoForth Recovery	\$3,850
Greenville Technical College	\$500
H.A.L.T.E.R.	\$4,790
Habitat for Humanity Cherokee County	\$1,000
Habitat for Humanity of Spartanburg, Inc.	\$7,000
Habitat for Humanity Wilmington, NC	\$50
Hatcher Garden and Woodland Preserve, Inc.	\$2,250
Homes of Hope	\$1,000
Hope Center for Children	\$280,809
Hope Remains Youth Ranch	\$2,500
Hospice of the Upstate	\$30
House of Hope Refuge of Love, Inc.	\$2,000
J M Smith Foundation	\$1,754,382
Junior Achievement of Greater SC	\$6,187
Kappa Alpha Order Educational Foundation	\$1,000
League of Women Voters of Spartanburg	\$2,000
LGBT Fund	\$1,779
Limestone University	\$3,000
Matthews HELP Center	\$1,500
Meals on Wheels of Cherokee County	\$1,000
Midlands Technical College	\$500
Miracle Hill Ministries	\$1,000
Miracle Hill Ministries, Inc.	\$5,000
Miracle Hill Mission- Spartanburg	\$275
Mobile Meals Service of Spartanburg County, Inc.	\$1,000
MoonCatcher Project	\$500

Mount Moriah Baptist Church Fund	\$1,000
Nazareth Presbyterian Church	\$1,058
New Day, Inc. of Spartanburg	\$12,000
New Life Baptist Church	\$2,800
Palmetto Area Council Boy Scouts of America	\$5,082
Palmetto Council Boy Scouts of America, Inc.	\$16,537
Partners for Active Living	\$15,840
Pavilion	\$500
Piedmont Care, Inc.	\$1,000
Planned Parenthood Federation of America	\$300
PS. I Love You Ministries	\$1,000
Revved Up Kids, Inc	\$100
Richard L. Dargan Memorial Fund	\$25
Safe Homes - Rape Crisis Coalition	\$8,599
SC School for the Deaf and the Blind Foundation, Inc.	\$1,000
Second Harvest Food Bank	\$2,500
Second Harvest Food Bank of Metrolina	\$1,175
Service Dogs for Veterans	\$42,000
Sidewalk Hope Inc.	\$5,000
South Carolina Hunters and Land Owners for the Hungry	\$2,250
Southeastern Children's Home	\$15,000
Spartanburg County Young Life	\$2,500
Spartanburg Area Conservancy	\$100
Spartanburg Community College	\$500
Spartanburg Community College Foundation	\$21,112
Spartanburg County Historical Association, Inc.	\$3,300
Spartanburg Day School	\$250

Spartanburg Housing	\$1,665
Spartanburg Lions Foundation	\$3,912
Spartanburg Philharmonic	\$2,500
Spartanburg Regional Healthcare System Foundation	\$4,500
Speaking Down Barriers	\$500
St. Christopher's Episcopal Church	\$1,000
St. Paul the Apostle Catholic Church	\$3,000
The Bethlehem Center	\$27,250
The Encouraging Word	\$4,500
The Episcopal Church of the Advent	\$7,500
The First Tee of the Triangle	\$500
The First Tee of the Upstate	\$100
The Haven, Inc.	\$500
The Hope Community Fund	\$500
The Rivers School	\$1,000
The Salvation Army	\$6,843
The Shepherd's Center of Spartanburg, SC, Inc.	\$6,000
The Spartanburg Soup Kitchen, Inc.	\$2,000
Thornwell Home for Children	\$2,250
TOTAL Ministries	\$2,500
TreesUpstate	\$6,961
Triple Tree Aerodrome	\$2,000
Tyger River Chapel Foundation	\$2,000
University of Central Oklahoma	\$1,000
Upstate Warrior Solution	\$4,250
USC Upstate	\$254
USC Upstate Foundation	\$500
Walter Scott Montgomery Boy Scout Troop 1 Fund (Church of the Advent)	\$1,243
Winthrop University Foundation	\$150
Young Life D168	\$2,000

Young Life of Spartanburg	\$20,179
Young Life Sumter	\$1,000
Youth Sports Bureau, U.S.A.	\$3,000
Girl Scouts of South Carolina - Mountains to Midlands, Inc.	\$5,600
Merrie Woode Foundation, Inc.	\$10,000

Social Environment Total \$2,619,021

Scholarship

Abraham Baldwin Agricultural College	\$1,500
Academy of Interactive Entertainment	\$1,000
Alcorn State University	\$1,000
Amarillo College	\$1,000
American Institute of Medical Sciences & Education	\$1,000
Anderson University	\$12,152
Auburn University	\$3,000
Baylor University	\$1,000
Benedictine College	\$1,000
Black Hawk College	\$1,000
Bloomsburg University of Pennsylvania	\$1,000
Bob Jones University	\$1,000
Broome High School	\$500
Brown University	\$1,000
Bryant University	\$1,500
Campbell University	\$5,000
Carl Albert State College	\$1,000
Carson-Newman College	\$3,500
Case Western Reserve University	\$1,000
Cedarville University	\$1,000
Central Arizona College	\$1,000
Central Michigan University	\$2,000
Central Texas College	\$1,000

Champlain College	\$1,000
Charleston Southern University	\$6,625
Chesapeake College	\$2,000
Christ College of Nursing & Health Sciences	\$1,000
Christopher Newport University	\$1,000
Clemson University	\$68,843
Cleveland State University	\$1,000
Coastal Carolina Community College	\$1,000
Coastal Carolina University	\$3,500
Colin Community College	\$1,000
College of Charleston	\$4,625
Collin College	\$2,000
Columbia International University	\$1,000
Community College of Vermont	\$1,000
Concordia University	\$1,000
Converse College	\$12,678
Davidson County Community College	\$1,000
Daytona State College	\$1,000
Dordt University	\$1,000
East Carolina University	\$1,000
Eastern Gateway Community College	\$1,000
Eastern Michigan University	\$1,000
Eastern Virginia Career College	\$1,000
Elon University	\$1,000
Emmanuel College Georgia	\$1,000
Emory University	\$1,000
Enterprise State Community College	\$1,000
Erskine College	\$11,500
Florence-Darlington Technical College	\$500
Florida Agricultural and Mechanical University	\$1,000

Florida Gulf Coast University	\$1,000
Fort Hays State University	\$1,000
Fortis College	\$179
Gardner Webb University	\$2,000
Georgia College & State University	\$1,000
Georgia Southern University	\$1,500
Gordon College	\$1,000
Gordon Cooper Technology Center	\$1,000
Greenville Technical College	\$3,563
Harvard University	\$1,000
Heartland Community College	\$1,000
High Point University	\$1,700
Hofstra University	\$1,000
Howard Community College	\$1,000
Howard University, Inc.	\$2,625
Husson University	\$1,000
Indian Capital Technology Center	\$1,000
Indiana University-Purdue University	\$3,000
Ivy Tech Community College	\$322
Johnson & Wales University	\$1,000
Kennesaw State University	\$1,000
Lander University	\$14,783
Lansing Community College	\$1,000
Lenoir-Rhyne University	\$9,000
Liberty University	\$3,750
LIM College	\$1,000
Limestone College	\$1,084
Lone Star College	\$1,000
Longview Community College	\$1,000
Longwood University	\$1,000
Louisiana Tech University	\$1,000
Medical University of South Carolina Bursar's Office	\$7,500

Mercy College	\$1,000
Metropolitan State University of Denver	\$1,000
Michigan Technological University	\$1,000
Mid Michigan College	\$1,000
Minnesota State University	\$1,000
Mississippi State University	\$2,000
Murray State College	\$1,000
NCA&T State University	\$1,500
New York University	\$3,000
North Carolina A & T University	\$2,000
North Carolina State University	\$3,750
North Dakota State University	\$1,000
North Greenville University	\$4,625
North Shore Community College	\$1,000
Northeast Alabama Community College	\$1,000
Northern Virginia Community College	\$1,000
Northwest Missouri State University	\$1,000
Northwood University	\$1,000
Ohio State University	\$1,000
Ohio University	\$1,000
Oklahoma City University	\$2,500
Palm Beach State College	\$1,000
Pennsylvania College of Technology	\$1,000
Pennsylvania State University	\$1,000
Pfeiffer University	\$8,000
Pittsburg State	\$1,000
Platt College	\$2,000
Prairie View A & M University	\$1,000
Presbyterian College	\$9,114
Purdue Northwest University	\$1,000
Purdue University	\$500

Queens University of Charlotte	\$3,500
Quinnipiac University	\$1,000
Rensselaer Polytechnic Institute	\$1,000
Roanoke College	\$3,938
Robeson Community College	\$1,000
Rochester Institute of Technology	\$1,000
Roger Williams University	\$1,000
Rose-Hulman Institute of Technology	\$1,000
Salisbury University	\$2,000
Sam Houston State University	\$1,000
Samford University	\$2,000
SC Department of Revenue	\$2,500
Sewanee: The University of the South	\$1,313
Sinclair Community College	\$1,000
Snead State Community College	\$1,000
South Carolina State University	\$4,500
South Texas Vocational Institute	\$1,000
Southern Illinois University	\$1,000
Southern Wesleyan University	\$4,089
Southwest University	\$1,000
Southwestern Oklahoma State University	\$1,000
Spartanburg Community College	\$8,254
Spartanburg Methodist College	\$17,976
Spring Arbor University	\$1,000
St. Andrews University	\$7,000
St. Clair County Community College	\$1,000
Stanly Community College	\$7,000
Stonehill College	\$1,000
Stony Brook University	\$1,000
SUNY Brockport	\$1,000
SUNY Purchase College	\$1,000
SUNY Ulster	\$1,000

Texas A&M University	\$1,000
Texas A&M University - Commerce	\$1,000
The Citadel	\$6,500
The Citadel Foundation	\$5,000
The University of Texas at Dallas	\$2,000
Tri County Technical College	\$4,000
Tulane University	\$3,650
Tulsa Community College	\$1,000
UNC Chapel Hill	\$4,813
UNC Charlotte	\$1,000
University Alabama in Huntsville	\$1,000
University of Akron	\$2,000
University of Alabama at Birmingham	\$1,000
University of California - San Diego	\$1,000
University of Cincinnati	\$1,000
University of Delaware	\$1,000
University of Florida	\$3,000
University of Georgia	\$1,000
University of Houston	\$2,000
University of Louisville	\$1,000
University of Maryland - College Park	\$2,000
University of Massachusetts Lowell	\$1,000
University of Mississippi	\$1,000
University of Montevallo	\$1,000
University of North Carolina at Charlotte	\$500
University of North Carolina at Greensboro	\$5,000
University of North Texas	\$1,000
University of Pennsylvania	\$1,000
University of Pittsburgh	\$1,500
University of Science and Art of Oklahoma	\$1,000

University of South Alabama	\$1,000
University of South Carolina	\$20,388
University of South Florida	\$2,000
University of Southern California	\$3,000
University of Tennessee	\$700
University of Tennessee Knoxville	\$1,000
University of Virginia	\$2,000
USC Beaufort	\$200
USC Upstate	\$23,151
USC Upstate Bookstore	\$600
Valencia College	\$1,000
Vanderbilt University	\$1,000
Villanova University	\$1,000
Virginia Commonwealth University	\$1,000
Virginia Polytechnical Institute & State University	\$3,000
Wake Forest University	\$1,500
Walsh University	\$1,000
Washington and Lee University	\$1,000
Waukesha County Technical College	\$1,000
Weatherford College	\$1,000
Webb Institute	\$1,000
Wentworth Institute of Technology	\$1,000
Western Carolina University	\$2,500
Western Carolina University - Honors College	\$2,000
Wharton County Junior College	\$1,000
Wilmington College	\$1,000
Winston Salem State University	\$1,250
Winthrop University	\$13,938
Wofford College	\$27,813

Scholarship Total \$567,488

Comparison of 2019 and 2020 Grants

Note: Scholarship funds are new for 2020 - therefore there is no direct comparison to 2019.

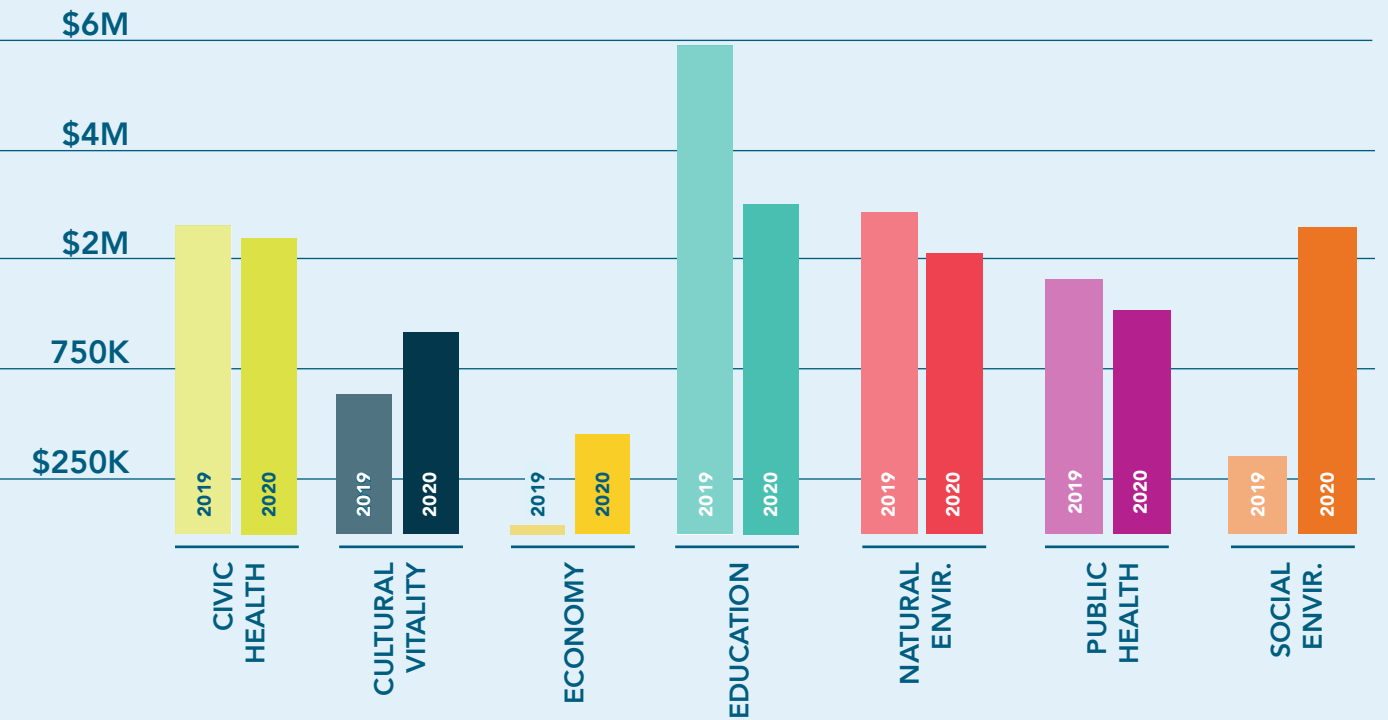

Gifts

Please visit spcf.org to learn more about giving a gift of any amount to benefit Spartanburg County through the Community Fund.

301
FUNDS
RECEIVED GIFTS

FROM
2,364
DONORS

TOTALING
\$23.6M

A SPOT OF PRIDE BEAUTIFICATION FUND

Balmer Foundation, Inc.
The Barnet Foundation Trust, Inc.
Budweiser of Spartanburg, Inc.
Cintas Corporation
Contec, Inc.
Duke Energy
Dr. and Mrs. Robert J. Haas
Ms. Georgette Hillstock
The Johnson Group
Community Fund
Kinney Hill Associates, LLC
Mr. and Mrs. Wood Lay
Leigh Fibers, Inc.
McMillan Pazdan Smith, LLC
Menzel, L.P.
Milliken & Company
Oilmen's Equipment Corporation
Operation Drains of
the Upstate, Inc.
Pacolet Milliken, LLC
Mr. and Mrs. Craig M. Phillips
Piedmont Natural Gas
Robins & Morton
Mr. B. Holland Satterfield,
Jr., DMD LLC
Sprague & Sprague
Consulting Engineers
Tietex International, Ltd.
Vic Bailey Ford Lincoln
Wakefield Buick, Inc.
Wakefield Buick-GMC-Suzuki
Ms. Lindsay Webster
Wells Fargo Foundation
Young Office Environments
The Zimmerli Foundation, Inc.

ADULT LEARNING CENTER RESERVE FUND

Mrs. Elizabeth S. Chapman
Mr. William E. Monroe

ADULT LEARNING CENTER SCHOLARSHIP FUND

Mr. and Mrs. William E. Monroe

ALEXINA ATKINS JENKINS PINE STREET SCHOOL SCHOLARSHIP FUND

J. Patricia Anderson, Esq.
Ms. Mary Lynn Anderson
Ms. Frances J. Bagwell
Katherine O. and Bert D.
Barre Family Fund
Mr. and Mrs. H. Walter Barre, II
Mr. and Mrs. Michael Black
Mr. and Mrs. Joseph J. Blake, Jr.
Mr. and Mrs. Don N. Bramblett
Mrs. Jan Johnson Burgdorf
William Z. and Joy S.
Cannon Family Fund
Mr. Lenox J. Cannon
Ms. Mary Z. Cannon
Ms. Jean A. Capalbo
Ms. G. Virginia Carey
Mr. David Carlton
Mr. Robert Carlton
Mr. Roy Lenny Carroll
Mr. and Mrs. J. Barry Cavin
Ms. Mary Vincent Chapman
Mr. Arthur F. Cleveland, II
Mr. William D. Coan
Mr. and Mrs. Ronald H. Colvin
Mr. T. Kenneth Cribb, Jr.
Mr. George K. Crow
Mr. and Mrs. William L. Duncan
Mr. and Mrs. Henry DuPree
Ms. Maria Estefania
Mr. Charles Foss
Drs. Frick and Jones, P.A.
Ms. Dorothy Fleming Green
Ms. Catherine C. Grooms
Dr. Robert Stephen Harley
Mr. and Mrs. Dennis E. Harmon
Ms. Sue Erwin Harper
Mr. and Mrs. James P. Harvey

Ms. Elizabeth B. Holt
Irwin Ace Hardware
J.R. Kingman, Inc.
Mr. and Mrs. Stewart H. Johnson
Ms. Jaime Johnston
Ms. Martha C. Jones
Mr. and Mrs. Marshall Jordan, Jr.
Mr. and Mrs. William
A.W. Lancaster
Mr. and Mrs. Thomas W. Leonard
Ms. Ellen Mancke
Ms. Virginia Withers McGehee
Ms. Alice B. Means
Mr. Peter A. Moore
Dr. and Mrs. Alva S. Pack III
Palmetto Beverage Brokers LLC
Park National Bank
Dr. C. Andrew Pickens
Dr. Frank M. Pickens
Mr. and Mrs. L. Perrin Powell
Mr. Harold A. Price
Ms. Nancy Law Rogers
Ms. Linda Sanders
Ms. Joanne M. Schweitzer
Ms. Joy G. Shackelford
Mr. Pinckney L. Spencer
Mr. and Mrs. Peter Stack
Mr. Wesley Stoddard
Mr. Lee Tanenbaum
Ms. Beverly Thomas
Ms. Elizabeth E. Traxler
Ms. Anne Ward
Rev. Allan Bevier Warren III
Mr. Roger A. Way, Jr.
Mr. and Mrs. Donald B. Wildman
Mr. Richard P. Wilson
Mr. and Mrs. Robert L. Wynn III

ALTRUSA "BIRTHDAY BUNCH" SCHOLARSHIP FUND

Mrs. Gayle Magruder
Mrs. Irma Massengill
Ms. Jean Sydnor

AMANDA MARTINEZ SCHOLARSHIP FUND

Anonymous
 Mr. and Mrs. Eugene Anderson
 Mr. Ronald F. Babb
 Ms. Mary Ballenger
 Ms. Betty A. Barnwell
 Mr. and Mrs. David K. Barnwell
 Ms. Sharon R. Bateman
 Mr. and Mrs. Henry A. Blackwell
 Mr. and Mrs. James R. Blanks III
 Mr. and Mrs. Kevin Blanks
 Ms. Cindy Boyce
 Mr. and Mrs. Phillip Brady
 Bronco Mexican Restaurant #2, Inc.
 Mr. Brian Brown
 Ms. Margaret C. Brown
 Ms. Doris P. Camp
 Mr. Randy Camp
 Ms. Teresa D. Coggins
 Ms. Fay Ann Coley
 Mr. Bronwyn Cox
 Mrs. Amanda Culbreth
 Mr. and Mrs. Jerry Culbreth
 Mr. and Mrs. Larry Joe Diaz
 Ms. Alisa Dollar
 Ms. Jackie Donahoo
 Ms. Susan Drake
 Mr. and Mrs. Chuck Erwin
 Evans Training Center
 Mr. and Mrs. Ronald H. Fine
 Fore's Tax Service LLC
 Mr. Herbert Hugh Fowler
 Furman Babb Painting Inc.
 Mr. Arley Gibson
 Mr. and Mrs. H. David Gowan
 Mr. and Mrs. Marion Gramling, Jr.
 Ms. Freida Grant
 Mr. and Mrs. Jack Greene
 Mr. and Mrs. James R. Grizzle
 Ms. Candace L. Hall
 Hardin Insurance LLC

Helping Hands Ministries of Woodruff
 Mr. Larry B. Hill
 Mr. and Mrs. Richard D. Horton
 Mr. and Mrs. E.D. Huffman
 Ms. Melody Hutchins
 Ms. Sue F. Hutchins
 Mr. and Mrs. Brian P. Illner
 Inman First Baptist Church, Winsome Sunday School Class
 Ms. Kathy A. Jenkins
 Joy's Children LLC
 Dr. and Mrs. James Littlefield
 Ms. Celinda L. Marshall
 Amanda Martinez Scholarship Fund
 Mr. and Mrs. Johnny L. Martinez
 Mr. and Mrs. Ritchie McSwain
 Mr. and Mrs. Thomas Jeffrey Melvin
 Ms. Jackie Moore
 Ms. Amanda Morgan
 Mr. and Mrs. Stephen A. Moss
 Nodine Motor Company
 Mr. and Mrs. Chuck Nodine
 North Spartanburg Eye Center LLC
 Mr. and Mrs. James C. Pace, Jr.
 Mr. and Mrs. William T. Pack
 Mr. and Mrs. Jeffrey M. Parks
 Mr. and Mrs. Billy D. Parris
 Mr. and Mrs. Steven Peacock
 Mr. and Mrs. Benny E. Pittman
 Mr. John D. Powell
 Mr. and Mrs. Hans Preisig
 Mr. and Mrs. Eddie C. Price
 Ms. Karen Ravan
 Ms. Naoma K. Rhyne
 Mr. and Mrs. Harry Ridings
 Ms. Deana Roe
 Ms. Teresa C. Rogers
 Mr. Jason Seay
 Mr. Kyle Settle
 Mr. and Mrs. Chip Simmons
 Mr. and Mrs. Thomas P. Smoogen
 Spartanburg Chrysler Dodge Jeep Ram

Mr. and Mrs. Darrell Splawn
 Mr. and Mrs. Micah G. Stancil
 Ms. Vicki Steadman
 Mr. and Mrs. David L. Taylor
 Mr. and Mrs. Ray Taylor
 Ms. Freida C. Thomas
 Mr. and Mrs. Herman H. Whitaker, Jr.
 Ms. Nan White
 Mr. Charles Wood

ANDREW AND KATHLEEN BABB FAMILY FUND

Mr. and Mrs. Andrew Babb
 Phyllis DeLapp Donor Advised Fund

ANDY AND LYNNE FALATOK FUND

Andy and Lynne Falatok

ANNE A. BAIN FUND

Ms. Anne A. Bain

ANNUAL MEETING FUND

America Fujikura
 Bank of America
 Joellappell Bauknight Family Fund
 Russell and Sheryl Booker Family Fund
 The Cash Family Fund
 Jesse Franklin Cleveland and Betty Neiley Cleveland Fund
 Colonial Trust Company
 Converse and Company, Inc.
 Paul J. and Nancy B. Coté Donor Advised Fund
 CWS Insurance Agency, Inc.
 The Andy and Lynne Falatok Fund
 George Johnson Insurance Co.
 Mr. James H. Grier
 Mr. and Mrs. Roger Habisreutinger
 Harper Corporation General Contractors
 Mr. and Mrs. James W. McCabe

McMillan Pazdan Smith, LLC
 Park National Bank
 Prime Buchholz, LLC
 Mr. and Mrs. Robert P. Richardson V
 Mr. Bob Ryan
 Security Group, Inc.
 The Louis and Carter Smith Family Fund
 South State Bank Wealth Management Group
 Spartanburg Regional Healthcare System
 Synovus
 Tindall Corporation
 Charlotte S. Verreault and John F. Verreault III Family Fund
 Vic Bailey Ford Lincoln
 Ruth Cate and Chuck White Family Fund

ARNOLD FAMILY LEGACY SCHOLARSHIP FUND

Anonymous
 Alpha Theta Omega Chapter
 Ms. Sonya Arnold
 Mr. Kurt Braun
 Mr. Marcus Childs
 The Columbia Chapter of the National Smart Set
 Mr. Timothy Demers
 Ms. Kathy J. Duprey
 Ms. Harlicia Farley
 Mr. Alton Ferguson
 Mr. Martin Frania
 Ms. Sonita Grimes
 Dr. Antonia Arnold-McFarland
 Mr. Michael Kopmanis
 Ms. Alana Krotzer
 Ms. Linda A. Lee
 Mr. Brian McCullough
 Ms. Anna Merrett
 Mr. and Mrs. Christopher Myers
 Dr. Pearl G. Myers
 Mr. William Newkirk
 Mr. Sumita Pal

Mr. Dmitri Press
 Mr. and Mrs. William F. Scott, Sr.
 Ms. Alonia Sharps
 Mr. Cymel Smith

AUDREY V. HAILSTOCK COMEFORTH ZONE FUND

Gerod Allison Agency, Inc.
 SC Test Prep
 The Spartanburg County Foundation Community Fund

AVARILLA JENNINGS HUGHES ARTS EDUCATION FUND

The Questers

BALL4GOOD FUND

Mrs. Marjorie Boafo-Appiah
 Langley Family Fund

BALLET SPARTANBURG, INC. FUND

Ballet Spartanburg, Inc. Fund

BALMER FOUNDATION, INC.

Estate of Lucia Balmer

BELLE AND JOHN MONTGOMERY FAMILY FUND

Mr. and Mrs. John D. Montgomery

BETA MU CHAPTER SCHOLARSHIP FUND

Gamma Phi Delta Sorority, Inc.

BIRTHMATTERS FUND

BirthMatters
 Ms. Elizabeth M. Glenn

BLUE MERIDIAN FUND

Blue Meridian Partners

BOBBY CHAPMAN JUNIOR GOLF FOUNDATION FUND

AAA Supply, Inc.
 Mr. David Adamson
 Mr. Ajay Aggarwal
 Mr. Allen Lee Amick
 Mr. James G. Amick, Jr.
 Arkwright Foundation
 Berline Invitational
 Mr. and Mrs. William D. Blackford
 Mr. and Mrs. Pascal S. Boyd III
 Mr. Charles J. Bradshaw
 Mr. and Mrs. Dan C. Breeden, Jr.
 Brice Holdings LLC
 Mr. and Mrs. James V. Burchfield
 Mr. Wendell Cantrell
 Mr. and Mrs. C. Cam Cecil
 Mr. and Mrs. Doug Cecil
 Mr. and Mrs. A. Foster Chapman
 Mrs. Elizabeth S. Chapman
 Mr. and Mrs. John S. Chapman
 Mr. and Mrs. Norman H. Chapman
 Honorable and Mrs. J. Derham Cole
 Mr. Jonathan T. Cole
 Mr. and Mrs. J. Derham Cole, Jr.
 Colonial Trust Company
 Community Foundation of Greenville
 Mr. and Mrs. Robert M. Conner
 Contec, Inc. Charitable Fund
 Converse and Company, Inc.
 Mr. and Mrs. Justin Converse
 Mr. Martin Cornelson
 Mr. and Mrs. Kenneth R. Couch
 Mr. and Mrs. Bruce Cowley
 Mr. and Mrs. E. Patrick Crowley
 Mr. Francis Michael Crowley
 Curtis Family Charitable Fund
 CWS Insurance Agency, Inc.
 Mr. and Mrs. Ty Dawson
 Diversified Pool Products, Inc.

The Richard W. and Billie Hasty
Dunn Memorial Family Fund
Mr. and Mrs. W.
Carrington Edmunds
Dr. and Mrs. William C. Elston
Mr. Ronald M. Fields, Jr.
First Citizens Bank
First Horizon Bank
Mr. H. Ellis Fisher
Mr. and Mrs. James S. Fulmer, Jr.
Mr. and Mrs. Samuel
J. Galloway, Jr.
The Gibbs Charitable Foundation
Gibbs International, Inc.
Mr. and Mrs. Henry C. Giles
Carter and Ben Graves Family Fund
Dr. Robert J. Haas
Mr. and Mrs. Roger Habisreutinger
Halliday Schwartz & Co.
Mr. and Mrs. Quincy Halliday
Mr. and Mrs. Charles F. Hamrick
Mr. W. Carlisle Hamrick
Dr. and Mrs. John A. Harrill, Jr.
Mr. and Mrs. Richard B. Harris, Jr.
Mr. and Mrs. J. Howard Henderson
Heritage Classic Foundation
Mr. and Mrs. Anthony W. Hill, Jr.
Hodge Carpets, Inc.
Mr. Robert M. Holland
Mrs. Gwendolyn T. Howell
Mr. G. Jackson Hughes, Jr.
Mr. William B. Hughes
Hyde Law Firm, PA
Dr. and Mrs. David G. Ike
Inman-Riverdale Foundation
Ms. Sarah Chapman Jackson
Dr. and Mrs. William F. James, Jr.
Dr. William F. James III
Mr. and Mrs. George
Dean Johnson, Jr.
Mr. and Mrs. George
Dean Johnson III
Johnson, Smith, Hibbard
and Wildman
Jonas Brittain Glenn, Inc.

Dr. and Mrs. Edward Bert Knight III
Mr. and Mrs. K. David Lake, Jr.
Langley Family Fund
Mr. Hugh Geoffrey Lemonds
Mr. Leslie R. Love
Mr. and Mrs. C. Randolph
Mahaffey, Jr.
Mahon & Associates LLC
Mr. Michael H. Maness
Mr. and Mrs. J. Robert Mauney
MBH Investments
McMillan Pazdan Smith, LLC
Metromont Corporation
Mr. and Mrs. Benjamin L. Miller
Mr. E. Lewis Miller, Jr.
Mr. and Mrs. William H. Mitchell
Mr. and Mrs. John M. Moloney
Mr. and Mrs. John D. Montgomery
Morgan Corporation
Mr. and Mrs. Daniel B. Morrison, Jr.
Mullikin Group Inc.
Park National Bank
Stephen M. Poole Builders, Inc.
Mr. and Mrs. Tim R. Pope
Mr. and Mrs. L. Perrin Powell
Mr. Harry Price
River Bend Sportsman's Resort, Inc.
Mr. Charles C. Roundtree III
Ryan Investment Management
Mr. and Mrs. D. Randolph
Satterfield
Mr. and Mrs. Harry F. Schoen
Mr. James W. Shaw PA
Mr. and Mrs. Darwin H. Simpson
Mr. Allen D. Smith
Mr. Doug Smith, PC
Mr. and Mrs. James S. Smith
Mr. Stephen H. Smith
South Carolina Junior
Golf Foundation
The Spartanburg County
Foundation
The Stevens Firm, PA

The Betty and James K.
Stone Foundation
Stone Lighting
Synovus
Mr. Steven H. Teaster
Mr. Henry A. Truslow
Mr. and Mrs. Mark L. VanGeison
W. Lewis White Company, Inc.
Wade's Restaurant #7361
Washburn & Company
Mr. and Mrs. John B. White, Jr.
Dr. and Mrs. Thomas D. White
Wilkes Law Firm, P.A.
Mr. Woodrow W. Willard, Jr.
Dr. and Mrs. Ricky D. Wolfe
Mr. and Mrs. Clarence J. Wright
Young Office Environments
Mr. William O. Young

BOOK OF MEMORY FUND

Joellappell Bauknight Family Fund
Mr. Thomas Moore Craig, Jr.

**BOOKER'S SOUL FOOD
STARTERS EDUCATION FUND**

Mrs. Sheryl Booker
One Acorn

**BRADLEY - JOHNSON
FOUNDATION FUND**

Morgan Corporation

**BRELAN AND WILL
MONTGOMERY FAMILY FUND**

Mr. and Mrs. William
James Montgomery

BRENDA HELTON STORY FUND

Mr. and Mrs. Edwin H. Story

BRIAN MEEGAN FUND

Mr. and Mrs. Kevin D. Meegan

**BRING LIGHT DANCE
MINISTRY FUND**

Plumley Trucking, Inc.
Tommy Tolles Enterprises
Mr. Dustin Bishop
Bring Light Dance Ministry Fund
Mr. and Mrs. Jody W. Cochran
Mr. and Mrs. Scott C. Duke
Gibbs International, Inc.
Jenee Gilfillan
God's Creatures Animal Hospital
Ms. Amie Gregory
Mr. Joshua Henderson
Ms. Tammie Johnson
Mr. and Mrs. Jamie W. Kimbrell
Mr. and Mrs. B. Jackson Kolb, Jr.
Ms. Samantha Martinez
Mr. and Mrs. Jeremy D. Matthews
Ms. Cassidy McKillop
Mr. and Mrs. John Millwood
Mr. and Mrs. Justin A. Millwood
Ms. Megan Millwood
Mr. and Mrs. Chris Neal
Mr. and Mrs. Thomas Perry
Ms. Tracie Rice
Mr. and Mrs. Carl Reed Teague

CALDWELL FAMILY FUND

Mr. and Mrs. Jody Caldwell

**CARLOS AGUDELO BALLET
FUND FOR BOYS**

Ballet Spartanburg
Mr. and Mrs. Ned Barrett
Mr. Reed Cunningham

**CAROLINE VIRGINIA PULLIAM
MITOCHONDRIAL SPECIAL FUND**

Ms. Ruta Allen
Andrew and Kathleen
Babb Family Fund
Mr. and Mrs. Waddy Babb
Baehr Investment Corp.

Mr. and Mrs. JP Baehr
Mr. and Mrs. William Lamar Baehr
Mr. and Mrs. William E. Bagwell
Mr. and Mrs. Brion E. Bahnmuller
Mr. and Mrs. Tim Bailey
Katherine O. and Bert D.
Barre Family Fund
Mr. and Mrs. H. Walter Barre II
Dr. and Mrs. James D. Bearden III
Mr. and Mrs. John W. Beeson, Jr.
Dr. and Mrs. David P. Berry
Mr. and Mrs. Whit Bishop
Mr. and Mrs. Glen B. Boggs II
Mr. and Mrs. Charles J. Bradshaw
Mr. and Mrs. Robert Breitweiser, Jr.
Ms. Sara H. Brown
Mrs. Lori Butehorn
Mr. John C. Cantey
The Capital Corporation
Mr. and Mrs. J. M. Carlisle, Jr.
Mr. and Mrs. A. K. Carmichael
Ms. Anna Cathcart
Ms. Bethany S. Cecil
Dr. and Mrs. Kenneth E. Chandler
Mr. and Mrs. Timothy L. Cleveland
Mr. Elliott S. Close
Ms. Ann W. Compton
Mr. and Mrs. Paul J. Coté
Mr. Gordon M. Darby III
Dobson Tape Ministry
Dunbar Construction Employees
Dr. and Mrs. John F. Dunbar, Jr.
Mr. and Mrs. Guy B. Edge, Jr.
Ms. Laura Y. Edwards
Mr. and Mrs. J. Harry Emmerich, Jr.
Mr. and Mrs. R. Ned Estes
Mr. and Mrs. John P. Evans
Ms. Linda Brown Fansher
Mr. and Mrs. Thomas G. Folse
Foothills Nephrology
Mr. and Mrs. Thomas Fullilove
Mr. and Mrs. Chase Furnas, Jr.
Mr. and Mrs. Robert S. Gilmore, Jr.

Mr. and Mrs. John T. Gramling II
Carter and Ben Graves Family Fund
Mr. and Mrs. Jimmy Green
Ms. Lynn H. Griffith
Mr. and Mrs. Roger Habisreutinger
Ms. Jennifer J. Hallenbeck
Dr. and Mrs. John A. Harrill, Jr.
Mrs. Mary Jo Hayes
Bill Hendrix and Family
Mr. and Mrs. James Dean Hodge
Ms. Elizabeth Huddleston
Mrs. Lillian Hudson
Mr. and Mrs. Michael E. Hutchins
Dr. and Mrs. David G. Ike
Jeter Hrubala Wealth
Strategies LLC
Mr. and Mrs. Gary J. Johnson
Mr. Glen Johnson
Mr. and Mrs. J. S. Johnston
Mr. and Mrs. C. Roland Jones, Jr.
Dr. and Mrs. Julian C. Josey, Jr.
Ken Inc.
The Gaffney Girls
Mr. and Mrs. H. Spencer King
Dr. and Mrs. Wood N. Lay
Ms. Sam Lemonds
Little Construction, Inc.
Mr. David D. Little
Mr. and Mrs. Manning N. Lomax
Mr. Donald Love
Dr. and Mrs. W. Brownlee Lowry
Mr. Ricky McAbee
Ms. Laura McCutchen
Mr. A. Foster McKissick III
Dr. Harriet H. Nichols
Mr. and Mr. Michael S. Osborne
Mr. and Mrs. Jackson H. Ozier, Jr.
Mr. Dwight F. Patterson, Jr.
Mr. and Mrs. Robert V. Pinson
Mr. and Mrs. L. Perrin Powell
Mr. and Mrs. Joe Pulliam
Charitable Fund
Mr. and Mrs. H. Ronald Pulliam

Mr. and Mrs. Greg W. Rahm
 Mr. and Mrs. Jerome J. Richardson
 Ms. Shelley Hudson Robbins
 Mr. and Mrs. Eric William Rumpfelt
 Mr. and Mrs. Harry F. Schoen III
 Ms. Helen Raysor Simensen
 Mr. and Mrs. Scott R. Slusher
 Mr. and Mrs. Gregory W. Smith
 Dr. and Mrs. James H. Smith
 Mr. James R. Smith
 Ms. Margaret D. Smith
 Mr. and Mrs. Milton A. Smith, Jr.
 Mr. and Mrs. Jack A. Smoke
 South Risk Management, LLC
 Spartanburg Regional
 Healthcare System
 Mr. and Mrs. Warwick F. M. Spencer
 Mr. and Mrs. James H. Stark
 Steinberg & Associates, Inc.
 Mr. and Mrs. John R. Templeton
 Mr. and Mrs. George C. Todd, Jr.
 Mr. Jody Traywick
 Mr. and Mrs. William Turrentine, Jr.
 Ms. Minta P. Warren
 WellSource Counseling LLC
 Dr. and Mrs. Charles S. West, Jr.
 Mr. and Mrs. Jack M. Whetstone
 Mr. and Mrs. W. Lewis White
 Mr. and Mrs. James W. Worthy
 Mr. and Mrs. Robert L. Wynn III
 Ms. Margaret Young
 Mr. and Mrs. Thomas R. Young III

**CARTER AND BEN GRAVES
 FAMILY FUND**

Mr. and Mrs. D. Benjamin Graves

**CATHARINE HARDWICK
 JOHNSTON MEMORIAL FUND**

The Spartanburg County
 Foundation Community Fund

**CEDAR SPRING CEMETERY
 ASSOCIATION ENDOWMENT FUND**

Mr. and Mrs. Robert Burnette
 Cedar Springs Baptist Church
 Ms. Joy M. Frazier and
 Ms. Tina S. Floyd
 Ms. Karen Marlene Thompson
 Mr. and Mrs. Walt P. Thompson

**CENTER FOR PHILANTHROPY
 CAPITAL CAMPAIGN FUND**

Dr. and Mrs. Kofi A. Appiah
 Arkwright Foundation
 Mr. and Mrs. Vollie C. Bailey III
 Mr. and Mrs. Stanley W. Baker
 Katherine O. and Bert D.
 Barre Family Fund
 Joellappell Bauknight Family Fund
 Justice and Mrs. Donald W. Beatty
 The Black Family
 Dr. and Mrs. Russell W. Booker
 W. Reed Brown and Suzanne
 Wynn Brown Family Fund
 Mr. Terry Cash
 Mr. and Mrs. John S. Chapman
 Mrs. Lacy Chapman
 James A. Cheek, Esq.
 Contec, Inc.

Mr. and Mrs. Justin Converse
 Paul and Nancy Cote'
 Donor Advised Fund
 Mr. and Mrs. Frederick B. Dent, Jr.
 Ms. Jennifer C. Evins
 Mr. and Mrs. William P. Gee
 Gerod Allison Agency, Inc.
 The Gibbs Charitable Foundation
 Mr. James H. Grier
 Habisreutinger Family
 Mr. and Mrs. Roger Habisreutinger
 Mr. and Mrs. Troy M. Hanna
 Dr. John and Lou Ann Harrill
 Family Donor Advised Fund
 Ms. Romesena Holman

Mr. and Mrs. Stewart
 Heath Johnson
 Rose Montgomery Johnston
 Family Foundation
 Dr. and Mrs. Joab M. Lesesne, Jr.
 Mr. and Mrs. Horace
 C. Littlejohn, Jr.
 Mr. and Mrs. James W. McCabe
 Milliken & Company
 Mr. and Mrs. Lewis A. Mills
 Rose & Walter Montgomery
 Foundation
 Park National Bank
 Mrs. Anne Porché Z. Perrin
 Ms. Lorena F. Prioleau
 Ms. Robin Ruppe
 The Spartanburg County
 Foundation Community Fund
 Mr. and Mrs. Devin Stewart
 Ms. Mary L. Thomas
 Mr. and Mrs. Claude Tidwell
 Rev. and Mrs. Henry E. Tollison
 John Wardlaw Donor Advised Fund
 Mr. and Mrs. L. Andrew
 Westbrook III
 Mr. and Mrs. Donald B. Wildman
 Mr. and Mrs. Winston Wingo
 Mr. Jon Zoole

CHANGE A LIFE FUND

Mr. and Mrs. Horace
 C. Littlejohn, Jr.

**CHAPMAN CULTURAL CENTER
 OPERATING ENDOWMENT**

Ms. Barbara J. Barnes
 Chapman Cultural Center
 Mrs. Elizabeth S. Chapman
 Dent Family Fund
 Mr. and Mrs. Lawrence E. Flynn, Jr.
 Dorothy C. and Julian
 C. Josey Fund
 Joe and Ruth Lesesne
 Donor Advised Fund

Stanley W. and Victoria
 D. Parker Fund
 Gerald and Mary Helen
 Smith Family Fund
 The Spartanburg County
 Foundation Community Fund
 Drs. John C. Stockwell and Diane
 C. Vecchio Donor Advised Fund
 Jack and Joan Todd Family Fund
 Ruth Cate and Chuck
 White Family Fund

**CHARLES H. HUMPHRIES,
 JR. SCHOLARSHIP FUND**

Ms. Jan C. Banner
 Mr. and Mrs. Claude Humphries
 Mr. and Mrs. Stuart MacDonald
 Montgomery Memorial
 United Methodist Church
 Ms. Elizabeth Nieto
 Ms. Rebecca Cox Perry
 Ms. Denise Plyler
 Dorothy Randall Charitable Fund
 Mr. and Mrs. Terry Sturgill
 Mr. and Mrs. Terry J. Ward

**CHARLES LEA CENTER
 FOUNDATION GENERAL FUND**

Mrs. Elizabeth S. Chapman
 Mr. and Mrs. W. Burnham Uhler

**CHILDREN'S CANCER PARTNERS
 ALLI HOY REMEMBRANCE FUND**

Children's Cancer Partners
 of the Carolinas, Inc.
 The Spartanburg County
 Foundation Community Fund

**CHILDREN'S CANCER
 PARTNERS FUND**

Mr. and Mrs. W. Burnham Uhler

**CHRISTOPHER AND MEGHAN
 FALATOK FUND**

Mr. and Mrs. Christopher J. Falatok

**CHRISTOPHER NOTTINGHAM
 KEITH MEMORIAL FUND**

Mr. Matthew Emory

**CINDY AND KEITH KELLY
 FAMILY FUND**

Mr. and Mrs. R. Keith Kelly

**CITIZEN SCHOLAR ANNUAL
 OPERATION FUND**

Mary A. Daniels & Grace B.
 Daniels/Citizen Scholar Fund
 Citizen Scholars General Fund
 George Johnson Insurance Co.
 Spartanburg County
 School District One
 Spartanburg County
 School District Two
 Spartanburg County
 School District Three
 Spartanburg County
 School District Four
 Spartanburg County
 School District Five

**CITIZEN SCHOLARS
 GENERAL FUND**

The Allstate Foundation
 Ball4Good Fund
 Mr. William Barnet III
 Mr. and Mrs. Thomas G. Barnet
 Katherine O. and Bert D.
 Barre Family Fund
 Mr. Charles G. Billeter
 Mr. and Mrs. J. Grier Bomar
 The Judy Bradshaw
 Children's Foundation
 Mr. and Mrs. Randall N. Conway
 Mr. and Mrs. Paul Coté
 Eberhardt Family Fund
 Ellis-Lehner Fund
 The Andy and Lynne Falatok Fund
 The Lucy Harper Grier
 Benevolent Foundation
 Mr. James H. Grier

Mr. David M. and Dr.
 Donna Gutshall
 Mr. and Mrs. Fred P. Herren
 Mr. and Mrs. Carl Hinze
 Ms. Teresa S. Hough
 Ms. Beth A. Hudson
 Ivey Family Foundation
 Dr. and Mrs. Julian C. Josey, Jr.
 Mr. and Mrs. Jack W. Lawrence, Jr.
 Ms. Nancy B. Mandlove
 Dr. and Mrs. Robert E. Mitchell
 Mr. and Mrs. John P. Moore
 Mr. and Mrs. Harold Dean Norman
 Mr. and Mrs. W. Keith Parris
 Rotary Club of Spartanburg, Inc.
 Mr. and Mrs. James F. Sloan
 Spartanburg County
 School District Three
 Spartanburg County
 School District Four
 Stille Family Fund
 Mr. and Mrs. Edwin H. Story
 Mr. and Mrs. John F. Townsend
 Mr. and Mrs. Charles A. Tulloh
 Webb Close Consulting
 Linda Sangster West
 Donor Advised Fund
 Ms. Linda S. West
 Mr. and Mrs. John K. Williams
 Mr. and Mrs. Stephen J. Wunder
 Mr. and Mrs. Thomas R. Young III

**CITIZEN SCHOLARS
 WARDLAW FUND**

Heather N. and Winthrop
 C. Allen Family Fund

CITIZENS FOR SAFE STREETS FUND

Colonial Trust Company
 Mr. Joe C. Mullinax
 Mrs. Gail D. Rodgers
 Mr. Frank R. Thies III
 Ms. Ruth Cate and Dr. Chuck White

**CITY OF SPARTANBURG
PUBLIC SAFETY FUND**

Ms. Phyllis Abele

**CLIFFORD M. WALDEN &
STEPHEN A. WALDEN MEMORIAL
SCHOLARSHIP FUND**

Isothermal Community College

**COACH DALE EVANS
MEMORIAL 'STICK TO THE
TASK' SCHOLARSHIP FUND**

Mr. Michael C. Humphries

**COALITION FOR ACTIVE
YOUTH FUND**

Anonymous
Ms. Nancy L. Alley
Mr. and Mrs. JP Baehr
Mr. and Mrs. William Lamar Baehr
Mr. and Mrs. Stanley W. Baker
Ms. Margie C. Bennett
Mr. James Brock
Mr. William Stewart Burgess
Chase E. Furnas & Co., Inc.
Coalition of Active Youth
Ms. Jeanne J. Cook
Mr. and Mrs. Chase Furnas, Jr.
Mr. Greyson Furnas
Mr. Calvin M. Gallman, Sr.
H&R Steel Supplies, Inc.
Mr. and Mrs. Arlis S. Hall
Mr. Mark Hayes
Holliday Brewing LLC
Mr. Clayton Jordan
Mr. and Mrs. Wilton L. Jordan, II
Mr. Brian Murdoch
Mr. and Mrs. Matthew W. Myers
Onsite Computer Solutions, LLC
Mrs. Craig M. Phillips
Play It Again Sports
Retro Shack
RL Jordan Oil Co. of NC, Inc.
The Scott Family

Mr. and Mrs. Garrett Scott
Mr. and Mrs. Ron G. Smith
Spaced Out Pizzeria
Mr. and Mrs. Dudley F. Strange
Lindsay Lavine Webster
Charitable Fund
Ms. Martha Jo Wilder
Willdyne-Chord LLC
Mr. Brian Ziegelheaffer

**COLLEGE TOWN CONSORTIUM
GENERAL FUND**

BMW Manufacturing Co., LLC
Converse College
Edward Via Virginia College
of Osteopathic Medicine
Eventbrite, Inc.
Sherman College of Chiropractic
Spartanburg Methodist College
Spartanburg Technical College
University of South Carolina
Wofford College

COMMUNITY FUND

Anonymous
AmazonSmile
Arkwright Foundation
Bain Foundation
Ms. Anne A. Bain
Katherine O. and Bert D.
Barre Family Fund
Mr. and Mrs. David M. Beacham
J N Berry Sunday School
Class Local Missions Fund
BMW Manufacturing Co., LLC
James E. Bobo Memorial
Family Endowment Fund
Dr. and Mrs. Kelan Brown
Cates Building Restoration Fund
Chapman Cultural Center
Paul J. and Nancy B. Coté
Donor Advised Fund
Mr. and Mrs. Paul Coté
Mr. and Mrs. Thomas A. Davies
Ms. Jamie Durham

Eberhardt Family Fund
Eventbrite, Inc.
Ms. Kelley Ezell
Mr. and Mrs. Andrew J. Falatok
Faris Fund
William B. and Mary D.
Ferguson Fund
First Presbyterian Church of
Union County Memorial Fund
First Presbyterian Church of Union
SC Sloan Scholarship Fund
First Presbyterian Church of
Union SC William Coleman
Benevolent Fund
Sue M. Fox Memorial Fund
Mr. and Mrs. Max Gardner
George Johnson Insurance Co.
Ms. Marjourrion Gist
The Carrie E. and Lena V.
Glenn Foundation, Inc.
The Glenn Springs Presbyterian
Church Restoration Fund
Ms. Audrey V. Hailstock
Ms. Nancy Hanna
Mr. and Mrs. Troy M. Hanna
The Heidi Fund
The Melissa and Stephen
Johnson Family Fund
Susu and George Johnson, Jr.
Ms. Peggy A. Kelly
Mr. John M. Kohler, Jr.
The E. Clifton & Clara
M. Lancaster Fund
Mr. and Mrs. William J. Lowndes III
Mary Black Foundation
Mr. Eugene R. Matthews II
Mr. Stanford McMillan
Mission Investors Exchange
Milliken & Company
Mobile Meal Service of
Spartanburg, Inc.
Mr. and Mrs. William E. Monroe
The Moore Family Donor
Advised Fund
Network for Good
Dr. and Mrs. Dan W. Olds



“In Spartanburg County, we see the benefits of strong community partnerships each day. Certainly, our collective response to COVID-19 has strengthened those bonds as we faced an extraordinary challenge together. Throughout this pandemic, The Spartanburg County Foundation has been a valued community partner, both in expanding COVID-19 testing opportunities and in offering flu vaccinations. Spartanburg Regional is grateful for The Spartanburg County Foundation’s continued leadership in addressing critical needs in our community.”

David Church

*Spartanburg Regional
Healthcare System*

ReGenesis Health Care
 Ms. Robin Ruppe
 Mr. and Mrs. Olin Sansbury
 Scrappy Shakespeare Fund
 Mr. Marvin Seals
 South State Wealth
 The Spartanburg County Foundation
 The Spartanburg County Foundation Community Fund
 Spartanburg Regional Healthcare System
 St. Christopher's Episcopal Church Properties Endow. Fund
 Drs. John C. Stockwell and Diane C. Vecchio Donor Advised Fund
 Mr. Ernest W. Sumner
 SunTrust
 Mr. and Mrs. Fred Thomas
 Ms. Mary L. Thomas
 Mr. and Mrs. W. Burnham Uhler
 United Way of Greenville County
 United Way of the Piedmont
 USC Upstate Foundation
 John Wardlaw Donor Advised Fund
 Wells Fargo Bank, NA
 Wells Fargo Foundation
 Wells Fargo Philanthropic Planned Giving
 Ms. Ashley T. Whitt
 Mr. and Mrs. Edward S. Wildrick
 Ms. Debra R. Windley

CONTEC, INC. CHARITABLE FUND

Contec, Inc.

CONVERSE HEIGHTS NEIGHBORHOOD ASSOCIATION GENERAL FUND

Mr. and Mrs. Martin G. Dew
 Sean and Gretchen McEnroe Family Fund
 Spartanburg Area Chamber of Commerce
 Ms. Lindsay L. Webster

CONVERSE HEIGHTS TREE FUND

Mrs. Elsa P. Hudson
 Mr. and Mrs. James Byron Morris
 Mr. and Mrs. Bryan A. Pack

CORNERSTONE BAPTIST CHURCH GENERAL FUND

Cornerstone Baptist Church, Inc.

COWPENS WAR MEMORIAL GENERAL FUND

Mr. and Mrs. Warren F. Griffin
 Mr. and Mrs. George F. Reitmeier, Jr.
 Mr. and Mrs. Robert E. Walker

CRRM FOUNDATION FUND

Mr. and Mrs. Christopher M. Crowley
 Col. Timothy M. Gahan (Ret.)
 Mr. and Mrs. A. J. Raffo
 Spartan Felt Company

DANIEL MORGAN ROTC FUND

Mr. and Mrs. William C. Leonard, Jr.

DANNIE HORNE T.O.T.A.L. MINISTRIES FUND

Mrs. Elizabeth S. Chapman

DECK FAMILY FUND

Mr. and Mrs. Avery L. Deck

DENT FAMILY FUND

Arcadia Foundation

DEPOT RESTORATION FUND

Mr. and Mrs. Jerome Cogdell

DETERMINED TO SOAR FUND

Ms. Barbara J. Barnes
 Mrs. Janeen Cochran

Mr. and Mrs. Michael S. Corbin
 Mrs. Nancy Corbin
 Ms. Alice Cross Dorrance
 Innovation Abound, LLC
 Dr. Katherine F. Jeter
 Mrs. Sara Lehner
 Ms. Jennifer Lever
 Mrs. J. Ruth Littlejohn
 Ms. Julia D. Lyons
 Ms. Susan Schneider
 Ms. Jennifer Vancil
 Dr. Melissa Walker
 Ms. Rochelle Williams

DISTRICT SEVEN GENERAL SCHOLARSHIP FUND

Mr. Albert John Allen
 Ms. Frances J. Bagwell
 Mr. and Mrs. James L. Bagwell III
 Mr. and Mrs. William E. Bagwell
 Mr. and Mrs. John E. Bauknight IV
 Mr. Wallis S. Berry
 Ms. Cathey R. Blake
 Mr. and Mrs. W. Carlye Blakeney
 Mr. and Mrs. William D. Blount, Jr.
 Ms. Judy F. Boggs
 The J. and R. Bowling Rev. Liv. Trust
 Ms. Margaret G. Brown
 Ms. Mildred T. Caldwell
 Mr. and Mrs. Robert E. Caldwell
 Mr. Sam G. Carros
 Mr. Kenneth E. Carter
 Ms. Sheila Harvey Chapman
 Mr. and Mrs. Andrew R. Clark
 Mr. and Mrs. Joseph P. Clarke, Jr.
 Mr. and Mrs. J. Walker Copley III
 Paul J. and Nancy B. Coté Donor Advised Fund
 Mr. and Mrs. Herman Lane Crooks, Jr.
 Ms. Jan Daniel
 Mr. and Mrs. Eugene DeLaddy
 Ms. Julie M. Delaney
 Ms. Marla E. Drummond

Mr. and Mrs. John B. DuBose III
 Mr. and Mrs. James D. Dunn
 Mr. and Mrs. N. Baxler Earle
 Dr. and Mrs. Miles Elmore
 Ms. Catharine Ensley
 The ETV Endowment of SC, Inc.
 Mr. and Mrs. James Oscar Farmer
 Ms. Kimberly A. Fly
 Mr. and Mrs. Richard M. Forbis
 Mr. and Mrs. Gerald Friedman
 Mr. and Mrs. Joe A. Garrett
 Mr. and Mrs. Dean Gaskins
 Mr. and Mrs. James C. Gobble
 Mr. and Mrs. William T. Going III
 Mr. and Mrs. John R. Gray
 Ms. Judy W. Grier
 Ground Management, Inc.
 Ms. Talula Guntner
 Mr. and Mrs. James O. Harris, Jr.
 Mr. James Hicks, Jr.
 Ms. Mary Lou Hoyle Hodge
 Ms. Laura Jackson Hoy
 Mr. and Mrs. Roddy L. Jeffers
 Mr. and Mrs. Norman H. Johnson III
 Mrs. Becky Thornburg Johnson
 Mr. C. Roland Jones, Jr. and Ms. Charlene Neal Jones
 Mr. and Mrs. C. Roland Jones, Jr.
 Mr. Gerald Landrum
 Mr. Preston O. Lytle
 Mr. and Mrs. Richard N. Mack
 Mr. and Mrs. Clay R. Mahaffey
 Mr. Lee V. Manatis
 Mr. and Mrs. Charles A. Martin
 Mr. and Mrs. Kingsley R. Martin
 Ms. L. O. Medlock
 Mr. Darrell Merchant
 Dr. and Mrs. John Moody
 Mr. and Mrs. Michael Murph
 Mr. and Mrs. E. Blackford Noland
 Mr. and Mrs. William R. Oldham
 Mr. and Mrs. Ted S. Overcash
 Mr. Roy S. Powell, Jr.

Mr. and Mrs. W. James Price
 Mr. and Mrs. Robert Prickett
 Ms. Taletha H. Pruett
 Mr. and Mrs. Stephen F. Raff
 Mr. and Mrs. Walker Scott Russell
 Mr. and Mrs. Tommy Salerno
 Ms. Erika Schoolbred
 SHS Class of 1999
 Mr. and Mrs. Darwin H. Simpson
 The Louis and Carter Smith Family Fund
 Mr. Dwight G. Smith
 Mr. and Mrs. Spriggs
 Mr. and Mrs. Dawson J. Stallworth
 Mr. Mitch Stegall
 Mr. and Mrs. Ruby Stock
 Mr. and Mrs. Thomas M. Stokes
 Mr. and Mrs. Thomas M. Sumerel, Jr.
 Mr. Robert Tennyson
 Mr. Matthew R. Tice
 Mr. and Mrs. Gregory B. Tolbert
 Mr. and Mrs. James Duren Trout, Jr.
 Ms. Janice S. Truesdale
 Tuckahoe Farms
 Mr. and Mrs. Timothy T. Tyler, Sr.
 Wade's Restaurant, Inc.
 Ms. Elizabeth A. Waldrep
 Mr. M.L. Wessinger
 Mr. and Mrs. L. Andrew Westbrook III
 Ms. Susan A. Wingo
 Mr. and Mrs. Barry Wynn
 Mr. and Mrs. Robert L. Wynn III

DORMAN (ALL SPORTS) BOOSTER CLUB SCHOLARSHIP FUND

University of South Carolina

DORMAN HIGH SCHOOL MICHAEL SCOTT ADAMS MEMORIAL SCHOLARSHIP FUND

Mr. and Mrs. Richard J. Adams
 Ms. Linda R. DePaso

Mr. and Mrs. Robert J. Diantonio
 Mr. Ernest N. Mistr
 Mr. and Mrs. James M. Spry
 Mr. and Mrs. Matthew Teuteberg

DR. GWENDOLYN M. SMITH SCHOLARSHIP FUND

Ms. Evelyn M. Chatters
 Mr. David M. and Dr. Donna Gutshall
 Ms. Annie Jeter Means

DR. WILLIAM L. HOWELL, III AND SHIRLEY M. HOWELL SCHOLARSHIP FUND

Mr. and Mrs. Gary M. Wilson

EBERHARDT FAMILY FUND

Alice Eberhardt Charitable Lead Unitrust
 Ms. Alice M. Eberhardt

ELIZABETH AND BILL JOYCE FAMILY FUND

Dr. and Mrs. William T. Joyce III

ELIZABETH WARD CANNON JESSE BOYD SCHOLARSHIP FUND

Dr. Frank Pickens

ELLIS-LEHNER FUND

Orchard Foundation

EMK FOUNDATION FUND

Mr. and Mrs. Christopher M. Crowley

FAIRFOREST MIDDLE SCHOOL PTO SCHOLARSHIP FUND

Fairforest Middle School

FALATOK FOUNDATION

Mr. and Mrs. Andrew Falatok

FARIS FUND

Mr. and Mrs. John P. Faris III

FARIS SCHOLARSHIP FUND

Corrugated Containers, Inc.

FLORENCE MOORE SCHOLARS FUND

Crabtree Baptist Church
Greenville Technical College
Spartanburg County
School District Three

FRAMPTON SCHOLARS FUND

Frampton Construction

FRANCES AND LESTER ELEDGE ENDOWMENT FUND

Estate of Frances Eledge
Smithworks Fine Jewelry

FRANK H. AND ROSIE C. CUNNINGHAM FUND

Mr. Charles C. Cunningham
Mr. Frank H. Cunningham IV
Mr. and Mrs. Reed L. Cunningham

FRIENDS OF THE SPARTANBURG COUNTY PUBLIC LIBRARIES USED BOOKSTORE FUND

Mr. and Mrs. William E. Monroe

FRIENDS OF THE SPARTANBURG COUNTY PUBLIC LIBRARY CAPITAL IMPROVEMENTS FUND

Mr. William E. Monroe
Mr. and Mrs. Emil E. Spieth

FULMER FUND

Mr. and Mrs. James S. Fulmer, Jr.

G.B. HODGE, MD MEMORIAL NURSING SCHOLARSHIP FUND

Mrs. Susan Hodge Irwin

GAGE FAMILY FUND TED AND NANCY

Mr. and Mrs. Theodore W. Gage, Jr.

GAY CECIL FRICK CHOLANGIOMIOMA RESEARCH FUND

Randall K. and Sarah P. Chambers Fund
Dr. and Mrs. Kenneth E. Frick
Ms. Minta P. Warren

GERALD AND MARY HELEN SMITH FAMILY FUND

Mr. and Mrs. Gerald Smith

GIRL SCOUT ENDOWMENT FUND

Mrs. Elizabeth S. Chapman

GLENDALYN CIRCLE BEAUTIFICATION FUND

Mr. Brooks Crenshaw
Benevity Community Impact Fund
Mr. Cole Boyle
Mr. and Mrs. Hunter T. Dawkins
Mr. and Mrs. Yann Desailly-Chanson
Dr. and Mrs. Coy L. Eaton
Dr. and Mrs. Kenneth E. Frick
Ms. Lisa B. Grier

Mr. and Mrs. George Dean Johnson, Jr.
Mr. and Mrs. Stewart H. Johnson
Mr. and Mrs. Lee V. Manatis
Mr. and Mrs. Herbert B. Moore, Jr.

Dr. and Mrs. W. Harold Nixon
Mr. and Mrs. James M. Pickens
Mr. and Mrs. Robert E. Rain
Mr. and Mrs. Eliot Stone
Dr. and Mrs. James R. Story
Mr. and Mrs. David Tate

Mr. and Mrs. Peter Weisman
Dr. and Mrs. Ricky D. Wolfe

GRACE PRESBYTERIAN CHURCH BUILDING FUND

Grace Presbyterian Church Fund

GRACE PRESBYTERIAN CHURCH FUND

Grace Presbyterian Church
Dr. and Mrs. James R. Story

GREATER SPARTANBURG MINISTRIES ENDOWMENT FUND

Greater Spartanburg Ministries, Inc.
Mr. and Mrs. Robert H. Page

H. G. BROCK SCHOLARSHIP FUND

Mr. and Mrs. Mike Barnes
Mr. and Mrs. Harold G. Brock

H.A.L.T.E.R. GENERAL FUND

H.A.L.T.E.R.

HARRY H. GIBSON FAMILY FUND

Harry H. Gibson Family Foundation

HATCHER GARDEN AND WOODLAND PRESERVE FUND

Ms. Jan C. Banner
Ms. Barbara J. Barnes
Ms. Beverly M. Knight

HEALTHY SMILES OF SPARTANBURG, INC. GENERAL FUND

Healthy Smiles' Jack Keith Society Fund
Mr. and Mrs. Bryan A. Pack
Dr. and Mrs. Steven J. Smiley
Mr. and Mrs. W. Burnham Uhler

HEATHER N. AND WINTHROP C. ALLEN FAMILY FUND

Mr. and Mrs. Winthrop Allen

HELLO FAMILY FUND

Mary Black Foundation

HERITAGE CLUB ENDOWMENT FUND

YMCA of Greater Spartanburg

HUB CITY ANIMAL PROJECT (HCAP) FUND

Balmer Foundation, Inc.
The Barnet Foundation Trust, Inc.
Tom and Joan Barnet Fund
Katherine O. and Bert D. Barre Family Fund
Ms. Susan A. Bridges
Ms. Kathleen M. Cates
Mr. M.L. Cates, Jr.
Ms. Beth Cecil
John and Nora Featherston Donor Advised Fund
Ms. Elisabeth E. Hayes
John A. Hodge Fund
Hub City Animal Project (HCAP) Fund
Zimmerli Foundation, Inc.

HUB CITY WRITERS PROJECT FUND

Ellis-Lehner Fund
Mrs. Mimi Wyche

INMAN ROTARY CLUB GENERAL FUND

Mr. David White

IRENE OATES HOWELL FUND

Ms. Irene Oates Howell

IVEY FAMILY FOUNDATION

United States Treasury

J.F. BYRNES HIGH SCHOOL COCA-COLA SCHOLARSHIP FUND

Greenville Technical College

JACK AND JOAN TODD FAMILY FUND

Mr. and Mrs. John D. Todd

JACKSONS GROVE CHURCH FUND

Rev. and Mrs. Mike E. Bowers
Jacksons Grove UMC of Landrum
Walt and Jo Myers Fund
Ms. Elaine Ryan

JAMES WILLIS SMITH AND TRACY KEHYAIAN SMITH FOSTER CARE FUND

Ms. Tracy Smith

JANE HICKS ASTRA SCHOLARSHIP OF ALTRUSA INTERNATIONAL OF SPARTANBURG FUND

Altrusa International Foundation of Spartanburg, SC, Inc.

JAY AND ALI BEESON FAMILY FUND

Mr. and Mrs. John W. Beeson, Jr.

JEREMY A. SAILEM SPARTANBURG HIGH SCHOOL SCHOLARSHIP FUND

W. Reed Brown and Suzanne Wynn Brown Family Fund

JESSE AND MARGARET BRIDGES FAMILY DONOR ADVISED FUND

Colony Family Offices

JOHN AND CLAUDIA FARIS FAMILY FUND

Mr. and Mrs. John P. Faris, Jr.
Oilmen's Equipment Corporation

JOHN AND NORA FEATHERSTON DONOR ADVISED FUND

Mr. and Mrs. John S. Featherston, Jr.

JOHN AND RUTH MICHENER FAMILY FUND

Estate of John W. & Ruth L. Michener

JOHN DAVID HORTMAN SCHOLARSHIP FUND

Mr. Milton Deering
Ms. Stephanie Roberts

JOHN S. AND NORA BETH FEATHERSTON FUND

Featherston CRUT

JOHN T. WARDLAW COMMUNITY FUND

John Wardlaw 1991 CRUT

JON H. POTEAT SCHOLARSHIP FUND

Ms. Kathryn M. Allen
Ms. Tana N. Black
Ms. Lee Ann Corn
Ms. Renee Frady
Ms. April Galloway
Mr. Peyton Holland
Ms. Carol L. Kaczmarek
Ms. Vicki Keen
Ms. Laura B. Leatherwood
Mr. and Mrs. Ross E. McClish
Ms. LeAnn H. McCraw
National Technical Honor Society
Mr. Jeffrey Parcell
Ms. Patricia Poteat
Mr. C. Allen Powell
Ms. Christina Swift
Mrs. Michelle Travis
Ms. Allison P. Upchurch
Washburn University

Ms. Gayle Van Der Wiele
Wilson Community College
Dr. and Mrs. Greg Winters
Mr. Boyd Worsham

JUDY BRADSHAW CHILDREN'S FOUNDATION

Mr. and Mrs. J. Patrick Armstrong
Ms. Margaret T. Armstrong
DLH Enterprises, Inc.
Mrs. Gwendolyn T. Howell
Ms. Jan J. Lane
Mr. and Mrs. Reddick Still

JUST BECAUSE FUND

Anonymous
Mr. and Mrs. Stanley W. Baker
Tom and Joan Barnet Fund
Ellis-Lehner Fund
The Andy and Lynne Falatok Fund
Mr. and Mrs. Roger Habisreutinger
Mr. and Mrs. D. Byrd Miller III

KATHERINE O. AND BERT D. BARRE FAMILY FUND

Mr. and Mrs. Bert D. Barre

KAY KILLINGSWORTH PARRIS SCHOLARSHIP FUND

Mr. and Mrs. Dennis Thomas Davis
Ms. Betty K. Shealy
Mrs. Dibbie K. Shealy

KELAN AND CHRISTI BROWN FUND

Dr. and Mrs. Kelan Brown

KENT A. BEESON MEMORIAL FUND

Mr. and Mrs. John W. Beeson, Jr.

KENT A. BEESON MEMORIAL SCHOLARSHIP

Mr. James H. Beeson

Mr. John W. Beeson
Erskine College
Ms. Laura Beeson Henthorn

KIWANIS CLUB SERVICE PROJECTS FUND

ALM Investments, LLC
Ms. Randi A. Berry
Ms. Linda Bilanchone
Mr. John E. Bomar, Jr.
Drs. Gloria W. and Leland G. Close
Mr. James Curry
Mr. and Mrs. Glen O. Dean
Ms. Brenda E. Lytle
Mr. and Mrs. G. Newton Pressley
Dr. and Mrs. J. Franklin Rudisill
Mr. and Mrs. Darwin H. Simpson
Stone Lighting

KIWANIS EDUCATIONAL FUND

Ms. Susan Dunlap
Spartanburg Kiwanis Club

L.E. GABLE MIDDLE SCHOOL P.T.O. SCHOLARSHIP FUND

Gable Middle School PTO

L.P. WHITNER EDUCATION FUND

Mr. Albert Aiken
SC Federation of Business and Professional Women's Clubs, Inc.

LAAF FAMILY FUND

Ms. Laura Beeson Henthorn

LANDRUM MUNICIPAL PROJECTS FUND

Mr. and Mrs. Clyde E. Bagwell
Ms. Patricia G. Bagwell
Dr. and Mrs. Thomas C. Black
Mr. Charles A. Ducharme III, Trustee

LANGLEY FAMILY FUND

Mr. and Mrs. Timothy Ryan Langley

LAURA AND SCOTT MONTGOMERY FAMILY FUND

Mr. and Mrs. W. Scott Montgomery, IV

LGBT FUND

Anonymous
Mr. Ralph Alpert
Tom and Joan Barnet Fund
Dr. and Mrs. James E. Bradof
Ms. Beth C. Cecil and Ms. Isabel F. Forbes
Contec, Inc.
Mr. and Mrs. Halsey M. Cook
David Green Interiors
Ms. Betsy Delorm
Mr. and Mrs. Christopher Dorrance
Ms. Jennifer C. Evins
Freeman Foundation
Fundors for LGBTQ Issues
Mr. Andrew F. Green and Ms. Lisabeth Zack
Mr. and Mrs. Craig Haydamack
Ms. Araceli Hernandez-Laroche
Dr. Albert L. Jeter
The Johnson Group Community Fund
Mr. and Mrs. George Dean Johnson, Jr.
Dorothy C. and Julian C. Josey Fund
Mr. and Mrs. Jack W. Lawrence, Jr.
Mr. Weston Milliken
Mr. and Mrs. Horace C. Littlejohn, Jr.
Mr. and Mrs. Joseph K. Maddox, Jr.
Mr. Benedict Maulbeck
Mrs. Mary L. Miles
Milliken & Company
Ms. Nancy Milliken

Mr. Weston F. Milliken
Mukti Fund
Mr. Dwight F. Patterson, Jr.
Ms. Elizabeth Reed
Dr. and Mrs. Nayef H. Samhat
Jim and Terry Batchler Smith
Mr. Timothy Sweeney
Ms. Betsy Teter
The Tides Foundation
Charles Reback and Melissa Walker
Ms. Lindsay Webster
Mr. William M. Webster IV
Mr. and Mrs. Peter Weisman
Ms. Angela Willes

LIBRARY ENDOWMENT OPERATIONS FUND

Estate of Teresa Leslie

LOIS CARLSON AND CLAYTON TAYLOR MEMORIAL FUND OF INMAN FIRST BAPTIST

Inman First Baptist Church

LOU ANN AND JOHN HARRILL DONOR ADVISED FUND

Dr. and Mrs. John A. Harrill, Jr.

M.D. PUTNAM ANNUAL SCHOLARSHIP FUND

Mr. and Mrs. Jerome G. Bulman
Ms. Tiffany Catafygiotu
Ms. Patricia R. Dixon
Mr. and Mrs. James Hamilton
Mr. and Mrs. Ted R. Hayes
Ms. Patricia S. Hurst
Mr. and Mrs. Wendell J. Lee
Mr. and Mrs. Donald B. McAbee
Ms. Kay Melton
Mr. and Mrs. Chris Miller
Ms. Marjorie R. Mitchell
Mr. and Mrs. Eric William Rumpfelt
Ms. Susan Snipes

Spartanburg County School District Six
Rev. and Mrs. Charles J. Thomas
Mr. and Mrs. Ronald D. Towery

MAGNOLIA CEMETERY FUND

Balmer Foundation, Inc.
Mr. Harry M. Mims, Jr.

MARY ELLEN SUITT TRUSTEE INITIATED FUND

Ms. Sarah S. Miller

MARY L. THOMAS AWARD FOR CIVIC LEADERSHIP AND COMMUNITY CHANGE FUND

Barnet Development Corporation
BMW Manufacturing Co., LLC
Converse College
Eventbrite, Inc.
Mr. and Mrs. George Dean Johnson, Jr.
Mr. and Mrs. Horace C. Littlejohn, Jr.
Spartanburg County School District Six

MARY W. WARDLAW COMMUNITY FUND

John Wardlaw 1991 CRUT
Mary W. Wardlaw CRUT

MARY WENTLING WALSH FUND

Mr. and Mrs. Marshall T. Walsh

MARY WHEELER DAVIS FUND FOR PROMOTION OF THE ARTS

Anonymous
Dr. and Mrs. Kirkland W. Davis
Ms. Lucia B. Davis
Dr. and Mrs. W. Mac A. Davis

MAUDE B. HOLDEN SCHOLARSHIP FUND

Julian and Sylvia Bajorek

MCCRACKEN FUND FOR EDUCATION AND CIVIC ENGAGEMENT

Ms. Katherine M. Maybank
Ms. Jo Ann McCracken Redding

MISS JO'S CHILDREN'S FUND

Mr. and Mrs. Donald N. Gershuny
Ms. Atilla S. Ilkson

MORGAN CORP. EMPLOYEE SCHOLARSHIP FUND

Morgan Corporation

MOUNT MORIAH BAPTIST CHURCH FUND

The Judy Bradshaw Children's Foundation
Mr. Charles W. Dunn
Mt. Moriah Baptist Church of Spartanburg, Inc.

NAN AND TIM CLEVELAND GIVING FUND

Mr. and Mrs. Timothy L. Cleveland

NANCY M. AND HENRY C. GILES FAMILY FUND

Mr. and Mrs. Henry C. Giles

NANCY M. MOORE MEMORIAL SCHOLARSHIP FUND

Anderson University

NATIVITY CAPITAL ENDOWMENT FUND OF UNION, SC

Episcopal Church of the Nativity

NEDEROSTEK-RISSMILLER FUND

Mr. Thomas P. Nederostek



"In the past year the Spartanburg community, as well as the rest of the world, has been faced with insurmountable challenges. However, The Spartanburg County Foundation has given the people of Spartanburg the opportunity to communicate with each other through workshops, speakers and programs that focused on the struggles that we face day to day in our lives. The programs and workshops concentrated on differences in religion, ethnicity, and political ideology. The speakers brought inspirational messages that challenged our minds. Through interaction with our faith community, we are learning the way of hope and love and how important this is in our daily lives. All of these activities have encouraged us to listen to each other and to have respect for our differences."

Jane Blakely Spann

SCF Volunteer



NEW BEGINNINGS UMC CONTINGENCY FUND

New Beginnings United Methodist Church

NEW HOPE BAPTIST CHURCH CEMETERY FUND

New Hope Baptist Church

NEW HOPE BAPTIST CHURCH GENERAL FUND

New Hope Baptist Church

NEW HOPE FAMILY CENTER FUND

New Hope Baptist Church

NSEM ECONOMIC MOBILITY INITIATIVE FUND

City of Spartanburg

OAKWOOD CEMETERY OF SPARTANBURG, INC.

Ms. Kathleen M. Cates
 Mr. & Mrs. MacFarlane L. Cates, Jr.
 Mrs. Elizabeth S. Chapman
 Ms. Stephanie Cline
 Estate of Margaret Ledbetter Cothran
 Mr. Charles C. Cunningham
 Mr. Frank H. Cunningham IV
 Mr. and Mrs. Reed L. Cunningham
 Mr. and Mrs. Robert S. Gilmore, Jr.
 Ms. Elisabeth E. Hayes
 Mr. and Mrs. Larry G. Joyner
 Laura and Scott Montgomery Family Fund
 The Ramantanin Family Limited Partnership
 Mr. and Mrs. W. Burnham Uhler
 WR Floyd Corporation
 W.R. Floyd Services, Inc.
 Ms. Kalle Wood

ONE SPARTANBURG FUND

Barnet Development Corporation
 BB&T
 BMW Manufacturing Co., LLC
 Carolina Alliance Bank
 City of Spartanburg
 Clayton Construction Company, Inc.
 Contec, Inc.
 Denny's Inc.
 Duke Energy Foundation
 Inman-Riverdale Foundation
 J M Smith Foundation
 The Johnson Group Community Fund
 Mr. John M. Kohler, Jr.
 Mary Black Foundation
 Michelin North America, Inc.
 Palmetto Belk, LLC
 Prisma Health
 Spartanburg County School District One
 Spartanburg Regional Healthcare System
 Spartanburg Sanitary Sewer District
 Spartanburg Water System
 Tomb, LLC
 Truist Foundation
 United Community Bank
 Vic Bailey Superstores, Inc.
 White Oak Management, Inc.
 Woodruff/Roebuck Water District
 Young Office Environments

PACOLET-GLENDALE BLUEWAY SPECIAL FUND

Dorelly Herford

PALMETTO MEN'S CLUB GENERAL FUND

Mr. Charles B. Boyce
 Mr. Guilford W. Bulman
 Mr. and Mrs. James V. Burchfield
 Mr. Timothy L. Cleveland

Mr. Wade C. Crow
 Mr. and Mrs. John S. Featherston, Jr.
 Mr. Rhett Giddings
 Mr. and Mrs. Lawrence O. Goldstein
 Mr. Arthur T. Hellyer
 Mr. Alexander Hray, Jr., Attorney
 Dr. Philip C. Morrow
 Mr. Joseph Palmer III
 Mr. Jerry L. Porter
 Mr. Marion F. Sanders
 Mr. James C. Sawyers
 Dr. Jay S. Shelley
 Mr. and Mrs. James M. Smith
 Stanley M. Pack & Co., Inc.
 Mr. Andrew J. Wingo, Jr.

PARTNERS FOR ACTIVE LIVING GENERAL FUND

Mr. and Mrs. George Sykes

PATI FAMILY FOUNDATION FUND

Dr. and Mrs. Asim Pati

PATT AND TOM ROCKS CHARITABLE FUND

Mr. and Mrs. Thomas L. Rocks

PATTERSON FAMILY FUND

Mr. and Mrs. Seth Patterson

PAUL J. AND NANCY B. COTÉ DONOR ADVISED FUND

Mr. and Mrs. Paul J. Coté

PIEDMONT SCIENCE FAIR FUND

Mr. and Mrs. Glen B. Boggs II
 Contec, Inc.
 Denny's Inc.
 Edward Via Virginia College of Osteopathic Medicine
 Mr. and Mrs. George E. Garrison
 Mr. Barney G. Gosnell, CPA, PA

Mr. James Byron Morris
Nease & Higginbotham
Orthodontics, PA
Rotary Club of Spartanburg, Inc.
Spartanburg County
School District Four
Spartanburg County
School District Five
Spartanburg County
School District Six
Spartanburg Regional
Healthcare System
Spartanburg Sanitary Sewer District
Spartanburg Water System

RACIAL EQUITY FUND

Mary Black Foundation
Mr. Edward T. McLean, Jr.
SC Office of State Treasurer
Spartanburg Area Chamber
of Commerce
The Spartanburg County
Foundation Community Fund
Spartanburg County
School District Seven
Spartanburg Regional
Healthcare System
United Way of the Piedmont

**RICHARD L. DARGAN
MEMORIAL FUND**

Anonymous
Ms. Ruta Allen
Mr. and Mrs. Thomas G. Barnet
Mr. and Mrs. H. Walter Barre, II
Mr. and Mrs. Orin W. Beach, Jr.
Mr. and Mrs. R. Wiley Bourne, Jr.
Dr. and Mrs. James E. Bradof
Ms. Celeste Bremer
Ms. Anne Bullard
Mr. and Mrs. William H. Burton III
Randall K. and Sarah P.
Chambers Fund
Ms. Jeannie Chapman
Mr. and Mrs. John S. Cooke
Mr. and Mrs. Paul J. Coté

Mr. Thomas Moore Craig, Jr.
Mr. and Mrs. Michael Dengelewicz
Mr. Perrin Q. Dargan, Jr.
Mr. and Mrs. Frederick B. Dent, Jr.
Dr. and Mrs. John F. Dunbar, Jr.
Mr. and Mrs. John S.
Featherston, Jr.
Ms. Mary Fromyer
Mr. Aaron Goodstein
Mr. James H. Grier
Mr. and Mrs. Lawson Hayes, Jr.
Mr. and Mrs. Don Hendrix
Dr. and Mrs. David A. Holt
Ms. Irene Oates Howell
Mr. and Mrs. George
Dean Johnson, Jr.
Mr. and Mrs. Stewart H. Johnson
Dr. and Mrs. Julian C. Josey, Jr.
Judge Lisa Pupo Lenihan
Dr. J. Bancroft Lesesne
Mr. Blucher B. Lines
Mr. Lee V. Manatis
Dr. Frank Pickens
The Piedmont Club
Ms. Alison B. Shaw
The Spartanburg County
Foundation Community Fund
Mr. Roger A. Way, Jr.
Mr. William Wilkinson and
Mr. Bob Bellinger

**ROBERT E. GREGORY, JR.
AND MARIE GREGORY
DONOR ADVISED FUND**

Mr. and Mrs. Robert E. Gregory, Jr.

**ROLANDI/DANIELS/
MAGOULAS FUND**

Mr. and Mrs. John Roche

**ROSS SMITH STUDENT
ASSISTANCE FUND**

Ms. Virginia G. Adams
Ms. Lisa S. Araujo
Mr. and Mrs. Brion E. Bahnmueller

Mr. and Mrs. Michael J. Baird
Ms. Sandra B. Barno
Dr. and Mrs. James D. Bearden III
Benevity Community Impact Fund
Ms. Randi Berry
Mr. and Mrs. Don N. Bramblett
Ms. Carol Browning
Ms. Nancy M. Carlisle
Mr. and Mrs. Wayne W. Childs
Ms. Kelly Cobb
Mr. Jimmy Corbin
Ms. Terri Dees
Mr. Gregory Durham
Mr. and Mrs. T. Lyell Garland
Ms. Jeanne H. Gauthier
Mr. and Mrs. Timothy C. Halligan
Ms. Katharine Harris
Ms. Alice Karr
Ms. Patricia Kennedy
Ms. Nan Kislik
Patricia Lackey
Ms. Betty W. Lanford
Ms. Brenda Lawson
Mr. Neil Makison
Mr. Steven Makison
Ms. Beth Martin
Mr. and Mrs. J. Robert Mauney
Mr. Rodney L. McCraw
Mr. and Mrs. Ted N. McCraw
Mr. and Mrs. Raymond L. Miller, Jr.
PCI Group
Mr. James Porter
Mr. Terry Povey
Dr. Steven Richards
Ross Dog LLC
Ms. Pamela Rowe
Hal Ruble
Mr. and Mrs. Claude A. Saleeby
Mr. and Mrs. Dale H. Sherrin
Ross Smith Student
Assistance Fund
Mr. John Luongo
Mr. John Spencer

Mr. Mark Stephens
Ms. Alice Story
Taco Dog Inc.
Mr. Al Tuggle
Ms. Judy T. Weise
Mr. Charles E. Willard
Mr. and Mrs. Fred G. Williams
Wise Chiropractic &
Rehabilitation LLC

**RUBY HAWKINS WEST MEMORIAL
SCHOLARSHIP FUND**

Ms. Sheila King Goodwin
Law Insurance Agency, Inc.
Mrs. A. Manning Lynch
Ms. Rhonda C. Porter
Dr. M. Fern Powell
Mr. and Mrs. Antoine C. Shaw
State Farm Insurance Companies

**RUSSELL AND SHERYL
BOOKER FAMILY FUND**

Mrs. Sheryl Booker

**RUTH CATE AND CHUCK
WHITE FAMILY FUND**

The Cate Law Firm, PA
Ms. Ruth L. Cate

**SARDIS UNITED METHODIST
CHURCH CEMETERY
PERPETUAL CARE FUND**

Sardis United Methodist Church

SC CAREER KIDS FUND

Mr. Raymond Lala
Ms. March E. Seabrook
The Spinx Company, Inc.

**SCCF DR. JOHN SMITH AND NORA
BETH FEATHERSTON FAMILY
MEMORIAL SCHOLARSHIP FUND**

John and Nora Featherston
Donor Advised Fund

SCCF ENDOWMENT FUND

Spartanburg Community
College Foundation

**SCCF JIMMY PAINTER
SCHOLARSHIP FUND
FOR HORTICULTURE**

Spartanburg Community
College Foundation

**SCCF JOHN B. WHITE
SCHOLARSHIP FUND**

Spartanburg Community
College Foundation

**SCCF M. L., JR. & MARGUERITE
M. CATES FACULTY/STAFF
DEVELOPMENT ENDOWMENT**

Spartanburg Community
College Foundation

**SCCF PIEDMONT INTERSTATE
FAIR HORTICULTURAL
SCHOLARSHIP FUND**

Spartanburg Community
College Foundation

SCCF QS1 SCHOLARSHIP FUND

Spartanburg Community
College Foundation

**SCCF SPARK CENTER
SC IGNITE FUND**

Mr. Mike Forrester

**SCCF THE DR. PAMELA HAGAN
PROFESSIONAL DEVELOPMENT
FUND FOR SCC FACULTY**

Spartanburg Community
College Foundation

**SCCF THE PUTSY AND JOHN
WARDLAW EMERGENCY FUND**

Gerald and Mary Helen
Smith Family Fund
John Wardlaw Donor Advised Fund

**SCCF WALLACE EPPES
JOHNSON CURRICULUM
ENHANCEMENT FUND**

Mrs. Frances S. Jordan

**SCCF WORKMAN CANTRELL
MEMORIAL CULINARY ARTS
INTERNSHIP ENDOWMENT**

Mrs. Deirdre Workman

SCRAPPY SHAKESPEARE FUND

Mrs. Gail Ebert
Spartanburg County
Public Libraries

**SEW-EURODRIVE, INC./BYRNES
HIGH SCHOOL ATHLETIC
SCHOLARSHIP FUND**

SEW Eurodrive

SIDEWALK HOPE FUND

Sidewalk Hope Inc.

**SINCLAIR FAMILY
SCHOLARSHIP FUND**

Mr. and Mrs. Phillip K. Sinclair

**SMALL-FRY SCHOLARSHIP FUND
OF CHEROKEE COUNTY**

Ms. Betty Tate Clark
Ms. Jessica L. Clary
Companion Life
Insurance Company
C. L. Cook Family
Mr. Millard L. Crotzer, Jr.
Mr. Bill R. Gibbons
Mr. and Mrs. Billy R. Gibbons
Ms. Hazel M. Hubbard

**SMC SECOND YEAR STEAM
SCHOLARSHIP FUND FOR GIRLS**

Ms. Laura Beeson Henthorn

SOUTHSIDE UNITY IN THE COMMUNITY SPECIAL FUND

Mr. Eric Cook
Ms. Wanda K. Cheeks
Ms. Erica Mack

SPARTANBURG ACADEMIC MOVEMENT FUND

The Judy Bradshaw Children's Foundation
Gerald and Mary Helen Smith Family Fund
Drs. John C. Stockwell and Diane C. Vecchio Donor Advised Fund

SPARTANBURG AREA CONSERVANCY, INC. (SPACE) FUND

Mr. and Mrs. W. Burnham Uhler

SPARTANBURG AREA CONSERVANCY, INC. (SPACE) STEWARDSHIP FUND

Hanover Title Agency, Inc.
Spartanburg Area Conservancy, Inc.

SPARTANBURG BLM MURAL FUND

Dr. and Mrs. William F. Adair, Jr.
Mr. and Mrs. Cecil M. Amick, Jr.
Dr. Sarah Amick
Ball4Good Fund
Mr. Andrew Walker Barnes
The Barnet Foundation Trust, Inc.
Ms. Erica Brown
City of Spartanburg
Mr. and Mrs. Ty Dawson
Mr. and Mrs. Edwin C. Epps
Ms. Jennifer C. Evins
Mr. and Mrs. John O. Fairey, Jr.
Hodge & Langley Law Firm, PC
Ms. Irene Oates Howell
The Johnson Group Community Fund
Mr. and Mrs. Norman Lassiter
Ms. Barbara A. Latham

Mr. and Mrs. Jack W. Lawrence, Jr.
Mrs. Julie Lonon
Mr. and Mrs. John A. Lucas IV
Milliken & Company
Ms. Rosalyn D. Myers
Mr. and Mrs. Eric O'Brien
Mr. and Mrs. Carl L. Prestipino
Mr. and Mrs. William A. Rothschild
Mr. and Mrs. David T. Stokes
Mr. and Mrs. Timothy A. Teel
Ms. Elizabeth W. Teter
Ms. Joan D. Tobey
Walker Reback Giving Fund
Mr. and Mrs. Andrew B. Waters
Ms. Lindsay Webster
Mr. and Mrs. David Whisnant
White's Pine Street Exxon
Ms. Aimee Marie D. Wise
Ms. Suzanne Amidon Zoole

SPARTANBURG BREAKFAST BPW CLUB SCHOLARSHIP FUND

Dr. and Mrs. Thomas F. Moore

SPARTANBURG COMMUNITY INDICATORS PROJECT FUND

City of Spartanburg
County of Spartanburg
Mary Black Foundation
Spartanburg Area Chamber of Commerce
Spartanburg Regional Healthcare System
United Way of the Piedmont
University of South Carolina

SPARTANBURG COUNTY ANONYMOUS SCHOLARSHIP FUND

Anonymous

SPARTANBURG COUNTY DISASTER RELIEF FUND

Mr. Earl N. Alexander II
Mr. and Mrs. Ingo Angermeier

Annual Fund
Tom and Ceci Arthur Donor Advised Fund
Jerome Aya-ay
Ms. Frances J. Bagwell
Mr. and Mrs. James L. Bagwell III
Mr. and Mrs. Stanley W. Baker
Ms. Susan H. Baker
Mrs. Palmer Ball
Balmer Foundation, Inc.
Ms. Barbara J. Barnes
Tom and Joan Barnet Fund
Katherine O. and Bert D. Barre Family Fund
Lucy Barry
Dr. Amy Baruch
Mrs. Ali C. Beeson
Mr. and Mrs. John W. Beeson, Jr.
Dr. and Mrs. James Clinton Black
Lynne and Mark Blackman Family Fund
BMW Manufacturing Co., LLC
Bristle Cone Pine Foundation
Mr. and Mrs. Harold G. Brock
Kelan and Christi Brown Donor Advised Fund
Mr. and Mrs. W. Reed Brown
Mr. Craig W. Burnette
Mrs. Gloria Butler
Carolina Miracle League
Randall K. and Sarah P. Chambers Fund
Mr. and Mrs. William Ian Cogen
Mr. and Mrs. Michael S. Corbin
Mr. and Mrs. Paul J. Coté
Covenant Friends SS, United Methodist Church
Ms. Mary G. Crowley
Mr. and Mrs. Reed L. Cunningham
Mr. E. Patrick Cutler
Ms. Lynn Lewis Dawkins
Mr. and Mrs. Avery L. Deck
Ms. Mary Ann W. Deku
Mr. and Mrs. Frederick B. Dent, Jr.
Mr. and Mrs. Daniel L. Easley

Ms. Anne M. Elliott
Ms. Angelina Eschazier
Mr. and Mrs. H. Malloy Evans, Jr.
Faris Fund
John and Nora Featherston Donor Advised Fund
Mrs. Elaine T. Freeman
Mr. and Mrs. D. Benjamin Graves
Mr. James H. Grier
Dr. Donna E. Gutshall
Mr. and Mrs. Roger Habisreutinger
Ms. Anita S. Hammerbeck
Judge J. Mark Hayes II
Ms. Jessica Holcomb
Mr. Paul Holmberg
Ms. Irene Oates Howell
Katherine M. Humeniuk
Mr. and Mrs. George Dean Johnson, Jr.
Dr. and Mrs. Julian C. Josey, Jr.
Mr. and Mrs. Keith Kelly
Dr. and Mrs. Louis Knoepp, Jr.
Mr. D. Trent Lancaster
Life Resource Center
Mr. and Mrs. Horace C. Littlejohn, Jr.
Dr. and Mrs. W. Brownlee Lowry
Mr. Zachary Manganello
Ms. Raeann May
Mr. and Mrs. James W. McCabe
Ms. Saunders McCollum
Mrs. Lori McMillan
Jacqueline Mickley
Mr. and Mrs. Donald D. Miles
Ms. Gina Miller
The Gerrish H. Milliken Foundation
Mr. John Milliken
Mr. Moore
Ms. Lori Jo Murphy
Ms. Krista L. Newkirk
Ms. Karen Nichols
Ms. Nancy D. Osborne
Ms. Darlene Osteen

Adult Class of Roebuck Presbyterian Church
Piedmont Interstate Fair Association
Mrs. Mary Frances E. Price
Mr. and Mrs. Norman F. Pulliam
Ms. Susan M. Riley
Mr. and Mrs. D. Paul Rudisill, Jr.
Mr. Lee Sims, Jr.
Mrs. Caroline B. Smith
South Carolina Christian Foundation
Spartanburg County Education Association-Retired
The Spartanburg County Foundation Community Fund
Ms. Joan D. Tobey
Mr. and Mrs. W. Burnham Uhler
Mr. and Mrs. John F. Verreault III
Ms. M. Lily Vidrine
The Willard G. Wade Family Fund
Charles Reback and Melissa Walker Pastor and Mrs. Lawyer Watson, Jr.
Mr. Adair Watters
Webb Close Consulting
Mr. and Mrs. O. Kenneth Webb III
Mr. Thomas D. White, Jr.
Winky Foundation
Ms. Mary Jo Woodyard
Mr. and Mrs. Eddie Wright
Mr. and Mrs. Robert L. Wynn III
Mr. Jon Zoole
Ms. Suzanne Amidon Zoole

SPARTANBURG COUNTY HISTORICAL ASSOCIATION ENDOWMENT FUND

Mr. and Mrs. Paul J. Coté
Mr. and Mrs. Christopher M. Crowley

SPARTANBURG COUNTY SHERIFF'S OFFICE CHAPLAIN'S BENEVOLENCE PROGRAM FUND

Mr. Michael L. Anthony

Apple Auto Rentals and Sales
Beckton Investments, Inc.
The Blood Connection, Inc.
Capps Brothers Contracting, Inc.
Fuji Japanese Spartanburg
Interflex Limited Liability Company
Multiple Listing Service of Spartanburg, Inc.
Southside Pawn & Jewelry, Inc.
Spartanburg County Sheriff's Office Chaplain's Benevolence Fund

SPARTANBURG COUNTY YOUTH SPORTS BUREAU SPECIAL FUND

Spartanburg County Public Libraries

SPARTANBURG HIGH SCHOOL ALEX HOPPS, JR. MEMORIAL SCHOLARSHIP FUND

Heather Dolan

SPARTANBURG HIGH SCHOOL ANDREW ALLEN SCHOLARSHIP FUND

Greenville Technical College

SPARTANBURG HIGH SCHOOL ATHLETIC DEPARTMENT ENDOWMENT FUND

Ms. Mary Alexander
Blinktbi, Inc.
Ms. Laura Brown
Ms. Margaret Cheshier
Mr. and Mrs. Joseph P. Clarke, Jr.
Ms. Jody Cole
Mr. Joel Colon
Dula Consultants Inc.
Dunbar Construction Co., Inc.
Ms. Allison Fuqua
Mr. and Mrs. Bill Fitzgerald
Mr. and Mrs. W. Scott Fowler
Mr. and Mrs. Steven V. Frye
Mr. James H. Grier
Mr. and Mrs. Don Hendrix

Ms. Kate Hinton
 Ms. Janice Hyder
 Ms. Jan Jenkins
 McCracken Middle School PTSO
 Mr. and Mrs. Robert D. Nabow
 Ms. Kimberley O'Quinn
 Mr. and Mrs. James E. Peach
 Ms. Margaret Peach
 Ms. Kim Pressley
 SC Assoc. for Middle Level Education
 SC Athletic Admin. Assoc.
 Mr. and Mrs. Gerald Smith
 Ms. Lou Smith
 Mr. and Mrs. Milton A. Smith, Jr.
 Spartanburg County Farm Bureau
 Spartanburg County School District Seven
 Spartanburg School District Seven, Office of Special Services
 Spartanburg High School PTO
 Ms. Martha H. Sprouse
 Ms. Wanda L. Steele
 Mr. and Mrs. Edwin H. Story
 Surry Insurance
 Mr. and Mrs. J. Wayne Tolleson
 Mr. and Mrs. James Duren Trout, Jr.
 Mr. and Mrs. Rick Webb
 Mr. and Mrs. Phillip R. Wilson, Jr.
 Mr. and Mrs. Ronald H. Winstead
 Ms. Mary Witherspoon

SPARTANBURG HIGH SCHOOL CLASS OF '48 SCHOLARSHIP FUND

Mr. Bert F. Busbin
 Ms. Edith S. Vehorn

SPARTANBURG HIGH SCHOOL CLASS OF '60 SCHOLARSHIP FUND

Ms. Brenda Casey Anthony
 Mrs. Paula Black Baker
 Mr. and Mrs. M. Austin Connors, Jr.
 Ms. Jean Parris Fortune

Mrs. Wanda Clark Hyatt and Mr. Robert E. Hyatt
 Mr. and Mrs. George Dean Johnson, Jr.
 Mrs. Mary Ann Best Myers and Mr. Wilton P. Myers
 Ms. Kayle Fagan Parris
 Mr. and Mrs. A.L. Stevens
 Mr. and Mrs. F. William Vandiver

SPARTANBURG HIGH SCHOOL CLASS OF '62 SCHOLARSHIP FUND

Mr. and Mrs. Joel E. Malone, Jr.

SPARTANBURG HIGH SCHOOL CLASS OF '67 SCHOLARSHIP FUND

Ms. Teresa Charm Altman
 AMDG Car Wash Properties, LLC
 Mr. Thomas Berry
 Mrs. Jan Johnson Burgdorf
 Mr. Ray D. Burrell
 Ms. Mary Z. Cannon
 Mr. Robert Carlton
 Carolina Cable, Inc.
 Ms. Patsy Gabrels Cromer
 Mr. and Mrs. Donald R. Crowder
 Mr. and Mrs. Henry DuPree
 Ms. Dorothy F. Green
 Ms. Lucretia Jones
 Ms. Jane B. Loyless
 Mr. James K. Mancke
 Palmetto Beverage Brokers LLC
 Ms. Wanda L. Steele
 Mr. and Mrs. Donald B. Wildman
 Mr. and Mrs. Richard P. Wilson

SPARTANBURG HIGH SCHOOL CLASS OF '68 SCHOLARSHIP FUND

Mr. and Mrs. William D. Coan
 Irwin Ace Hardware

SPARTANBURG HIGH SCHOOL EILEEN D. BAIRD SCHOLARSHIP FUND

Mr. and Mrs. Michael J. Baird

SPARTANBURG JUNETEENTH FUND

Ms. Michelle Hunt
 Spartanburg County Public Libraries

SPARTANBURG MEMORIAL AUDITORIUM GENERAL FUND

Mrs. Renee Cariveau

SPARTANBURG MUSIC FOUNDATION FUND

Mrs. Elizabeth S. Chapman

SPARTANBURG PHILHARMONIC MUSIC CLUB FUND

Mr. and Mrs. W. Burnham Uhler

SPARTANBURG PREPARATORY SCHOOL GEORGE D. WILLIAMSON SCHOLARSHIP FUND

Spartanburg Preparatory School

SPARTANBURG ROTARY CLUB SCHOLARSHIP FUND

Mr. Sam Hamilton

ST. LUKE'S FREE MEDICAL CLINIC FUND

Mrs. Elizabeth S. Chapman
 St. Luke's Free Medical Clinic, Inc.
 Mr. and Mrs. W. Burnham Uhler

ST. PAUL UNITED METHODIST CHURCH YOUTH SCHOLARSHIP FUND

St. Paul United Methodist Women

STEPHEN C. SMITH FUND FOR LIFE LONG LEARNING

Mr. and Mrs. Stephen C. Smith

STEVE AND SHANNON SMILEY FAMILY FUND

Dr. and Mrs. Steven J. Smiley

STILLE FAMILY FUND

Mr. and Mrs. Brand Stille

STRENGTHENING VOICES-GRASSROOTS LEADERSHIP DEVELOPMENT FUND

Anonymous
 Ms. Tiffany Askew
 Ms. Kimberly Atchley
 Ms. Stacey Bevill
 Ms. Megan Bradley
 City of Spartanburg
 Mr. and Mrs. Thomas A. Davies
 Ms. Dawn Deck
 Ms. Kelley Ezell
 Ms. Kathy Buckson Fullenwinder
 Ms. Paulette Fuller
 Ms. Sheila G. Garrison
 Ms. Donna Hicks
 Mr. Philip Hudson
 Mr. Leroy Jeter
 Kelly Newman
 Ms. Tamika Pollard
 Ms. Carolyn Ratchford
 Ms. Anzonía Reeder
 The Spartanburg County Foundation Community Fund
 Mr. Frank M. Starosto
 Ms. Walker
 Ms. Paula White

SUE M. FOX MEMORIAL FUND

Estate of Sue M. Fox

SUSAN A. BRIDGES FAMILY DONOR ADVISED FUND

Colony Family Offices

TAYLOR ENTERPRISES, INC. SCHOLARSHIP FUND

Mr. and Mrs. Eric S. Taylor
 Ms. Jill Taylor

THE ANDERSON MILL HISTORICAL FUND

Balmer Foundation, Inc.
 Ms. Sherry Dull
 Ms. Elizabeth M. Glenn
 Mr. and Mrs. J. Michael Kohler, Jr.
 Dr. and Mrs. Regis Robe
 Mr. David Earl Shelley
 Mr. R. Allan Wood

THE BEATTY FUND

Chief Justice and Mrs. Donald W. Beatty

THE BRENDA HELTON STORY FUND

Mr. and Mrs. Edwin H. Story

THE BUD TEASTER SCHOLARSHIP FUND

Ms. Terri Dees
 Mrs. Shirley Teaster
 Mr. and Mrs. Robert E. Wells

THE BUDDY BROWN MEMORIAL SCHOLARSHIP FUND

Ms. Vanessa Minton
 Wofford College

THE CAROLINA MIRACLE LEAGUE DEVELOPMENT FUND

Carolina Miracle League

THE CECILIA AND TROY HANNA FAMILY FUND

Mr. and Mrs. Troy M. Hanna

THE CHARLES LEA CENTER FOUNDATION, INC. FOUNDER'S FUND HONORING MARIANNA BLACK HABISREUTINGER

Heather N. and Winthrop C. Allen Family Fund
 The Charles Lea Center Foundation, Inc.

The Spartanburg County Foundation Community Fund

THE CHARLOTTE JENNINGS BOGGS FUND

Mr. William B. Holt

THE CHILDREN'S MUSEUM OF THE UPSTATE-SPARTANBURG ENDOWMENT FUND

The Children's Museum of the Upstate
 The Spartanburg County Foundation Community Fund

THE CRYSTAL SPRINGS RAVINE IMPROVEMENT FUND

Anonymous
 Mr. Mark F. Carlson
 Converse Heights Neighborhood Association
 Mrs. Melissa D. Johnson
 Mr. Gaines H. Mason, Jr.
 Dr. and Mrs. James David McDermott
 Ms. Elizabeth Refshauge
 Mr. and Mrs. Robert P. Richardson V
 Mrs. Gail D. Rodgers
 Mr. and Mrs. Robert H. Rosebrock
 Mr. and Mrs. Charles A. Tulloh
 Ms. Susan Wager
 Ms. Anne M. Wallace

THE DORIS AND CLAUDE TIDWELL SPARTANBURG HIGH SCHOOL SCHOLARSHIP FUND

Mr. and Mrs. Claude Tidwell

THE DR. C. TYRONE GILMORE COMMUNITY FUND

Epsilon Nu Omega Psi Phi

THE EULA SHERMAN SCHOLARSHIP OF ALTRUSA INTERNATIONAL OF SPARTANBURG FUND

Altrusa International Foundation of Spartanburg, SC, Inc.

THE HARRY R. AND CATHY C. MCMILLAN FAMILY SCHOLARSHIP FUND

Mr. and Mrs. Harry R. McMillan

THE HATCHER GARDEN CAPITAL CAMPAIGN FUND

Altrusa International Foundation of Spartanburg, SC, Inc.

Mr. Robert A. Brannon

THE HATCHER GARDEN PRESERVATION FUND

Mr. Peter A. Moore

THE HELEN V. COLE/BUTLER SCHOLARSHIP FUND

Ms. Lula Moore Nesbitt

THE HIGGINS FAMILY FUND

Mr. and Mrs. Rick M. Higgins

THE HOPE CENTER FOR CHILDREN FUND

Little Construction, Inc.
Mr. and Mrs. Bryan A. Pack

THE HOPE COMMUNITY FUND

City of Spartanburg
Paul J. and Nancy B. Coté
Donor Advised Fund
SC Bar Foundation
Spartanburg County Education Association-Retired

THE JACQUELINE M. BLACKBURN SPARTANBURG HIGH SCHOOL MEMORIAL SCHOLARSHIP FUND

Lander University

THE JENNIFER LEIGH SMITH MEMORIAL SWIMMING SCHOLARSHIP FUND

Ms. Ellen A. Dessloch
Ms. Ingrid L. Miller
SC Swimming, Inc.

THE JOHN, MARK, AND MARY JEAN ALEXANDER MEMORIAL SCHOLARSHIP FUND

Mr. John C. Alexander

THE JOHNSON GROUP COMMUNITY FUND

American Credit Acceptance

THE LINDA K. COBB CHARITABLE FUND

Mr. and Mrs. William R. Cobb

THE LITTLE AFRICA COMMUNITY FUND

Ms. Jackie C. Burke
The Coating Professionals
Badcock Home Furniture
Ms. Chrissundra A. Proctor Smith
Spartanburg Area Chamber of Commerce
Mrs. Mary Helen Wade

THE MARISHA S. JETER MEMORIAL SCHOLARSHIP AFFILIATE FUND

ELB Loans, Inc.
Mr. and Mrs. Oscar R. Gist, Sr.
Mr. and Mrs. Frank M. Hart
Ms. Deirdre A. Jeter-Gregory
Marisha S. Jeter Memorial Scholarship Fund
Mr. and Mrs. Michael E. Massey
Ms. Hattie L. Moorman

New Horizon United Christian Church
Mr. and Mrs. Michael D. Petty
Mr. Michael B. Pryor
Ms. Melanie R. Rabb
Ms. Lacey Thompson
Union County School District
VJWK LLC

THE MOORE FAMILY DONOR ADVISED FUND

Mrs. Anne Brady Moore Carlson
Mr. John P. Moore

THE NELL AND NEWT HARDIE MEMORIAL ENDOWMENT FUND

Estate of Nell Barker Hardie
Estate of Newton G. Hardie

THE NOBLE TREE FOUNDATION.ORG

Mr. and Mrs. Halis Alkis
Dr. and Mrs. G. Ashley Allen
Heather N. and Winthrop C. Allen Family Fund
Ms. Ruta Allen
The Wiley and Nori Bourne Family Fund
Mr. William Baehr
Mr. and Mrs. William E. Bagwell
Bain Foundation
Mr. and Mrs. Stanley W. Baker
Barnet Development Corporation
Katherine O. and Bert D. Barre Family Fund
Ms. Patricia Bass
Mr. and Mrs. David M. Beacham
Mr. and Mrs. Charles J. Bradshaw
Ms. Susan A. Bridges
Mr. and Mrs. William H. Burton III
William Z. and Joy S. Cannon Family Fund
Ms. Kathleen M. Cates
Mr. and Mrs. MacFarlane L. Cates, Jr.

"Despite the many challenges of 2020, The Spartanburg County Foundation pressed into the work, adapting, and creating anew to continue strengthening the community. Opening the Center for Philanthropy, stepping into tough conversations, elevating voices, and building strong partnerships, the foundation is setting an example for foundations across the country to re-imagine trust based, inclusive philanthropy. The Dorothy A. Johnson Center for Philanthropy is proud to be a partner in responding to the call."

Tamela A. Spicer

Program Manager, Dorothy A. Johnson Center for Philanthropy, Grand Valley State University



Mr. R. Cates
 Mr. and Mrs. J. Harold Chandler
 Mrs. Maureen Johannigman
 Mr. and Mrs. Timothy L. Cleveland
 Community Bag Program
 Mr. and Mrs. Paul Coté
 Mr. T. Kenneth Cribb, Jr.
 Mr. and Mrs. Christopher M. Crowley
 Mr. and Mrs. Frederick B. Dent, Jr.
 Mr. and Mrs. Raymond A. Dunleavy III
 Eberhardt Family Fund
 Mr. and Mrs. H. Malloy Evans
 Ms. Jennifer C. Evins
 The Andy and Lynne Falatok Fund
 Mr. and Mrs. Larry Flynn
 Fortnightly Flower Club
 Mr. and Mrs. Herbert Laurence Fritz, Jr.
 Mr. David M. Graham
 Dr. and Mrs. Robert J. Haas
 Mr. Charles Habisreutinger
 Mr. and Mrs. Roger Habisreutinger
 Dr. John and Lou Ann Harrill
 Family Donor Advised Fund
 Dr. and Mrs. David G. Ike
 Dr. and Mrs. William A. James
 Mr. Joseph L. Jennings, Jr.
 Dr. and Mrs. Julian C. Josey, Jr.
 Mr. and Mrs. Daniel H. Kahrs
 Mr. and Mrs. Brandon M. Klein
 Mr. John M. Kohler, Jr.
 The Landart Design Group, Inc.
 Ms. Cynthia Lister
 Mr. and Mrs. Horace C. Littlejohn, Jr.
 Mr. and Mrs. Jack S. McBride, Jr.
 Mr. and Mrs. D. Byrd Miller III
 Mrs. Karen H. Mitchell
 Belle and John Montgomery
 Family Fund
 The Betty James and Walter S.
 Montgomery, Jr. Foundation

Mr. and Mrs. Walter S. Montgomery, Jr.
 Mr. and Mrs. John P. Moore
 Mr. and Mrs. Patrick O'Shaughnessy
 Stanley W. and Victoria D. Parker Fund
 Mrs. Anne Porché Z. Perrin
 Dr. and Mrs. Jan A. Postma, Jr.
 Mrs. Jo Carol Pulliam
 Mr. and Mrs. Robert E. Rain
 Mr. and Mrs. Glenn G. Reese, Sr.
 Mr. and Mrs. Jerome J. Richardson
 Dr. and Mrs. Brian E. Rothemich
 Ms. Justine Russell
 Select Spring
 Mr. and Mrs. Darwin H. Simpson
 Mr. and Mrs. Ron G. Smith
 The Spartanburg County
 Foundation Community Fund
 Spartanburg Regional
 Healthcare System
 Michel Stone
 Mr. and Mrs. James L. Switzer, Jr.
 Mr. and Mrs. George C. Todd, Jr.
 Mr. and Mrs. W. Burnham Uhler
 Wells Fargo Advisors, LLC
 Mr. and Mrs. John B. White, Jr.
 Ms. Sallie Perrin White
 Mr. and Mrs. Donald B. Wildman
 Dr. and Mrs. Norman R. Williamson
 Erin Wilser
 Mr. and Mrs. David S. Wood
 Mr. and Mrs. Robert L. Wynn III
 The Zimmerli Foundation, Inc.

**THE PARKINSON'S DISEASE
 AWARENESS FUND OF
 SPARTANBURG COUNTY**

North Spartanburg Rotary
 Club General Fund

**THE PIEDMONT CHAMBER
 ORCHESTRA, INC. FUND**

Ms. Ruta Allen
 Mr. and Mrs. Michael F. Baier

Ms. Susan H. Baker
 Mr. and Mrs. Robert Burnette
 Mr. and Mrs. Paul Coté
 Mr. and Mrs. H. Daniel Foster
 Ms. Elizabeth M. Glenn
 Holmes & Associates Inc.
 Ms. Mary Irwin
 Mrs. Melissa D. Johnson
 Mr. and Mrs. L. Brent Jones
 Mr. and Mrs. William J. Lowndes III
 Ms. Thorne S. Martin
 Mr. and Mrs. Arthur H. McQueen, Jr.
 Mr. and Mrs. Gary T. Poole
 Ms. Carolyn Rhodes Roberts
 Mr. and Mrs. John Roche
 Ms. Joy G. Shackelford
 Mr. and Mrs. C. Roland Smith

**THE RUBY MAE'S ATTIC
 COMMUNITY FUND**

Mr. Chandru Murthi

**THE SERVICE AND SACRIFICE
 ENDOWMENT FUND, IN
 HONOR OF, MAJOR GENERAL
 DARWIN H. SIMPSON**

Mr. and Mrs. Stanley W. Baker
 Mr. and Mrs. Martin Cornelson
 Mr. and Mrs. James F. Edwards, Jr.
 Hodge Carpets, Inc.
 Ms. Robin Ruppe
 The Louis and Carter
 Smith Family Fund
 The Spartanburg County
 Foundation Community Fund
 Ms. Theresa T. Thompson

**THE SPARTANBURG COUNTY
 FOUNDATION PROVISIONAL FUND**

Anonymous
 Mr. Douglass Allen
 Ms. Susan H. Baker
 Mr. William Barnet, IV
 Mr. and Mrs. John E. Bauknight, IV

Ms. Stephanie Bedard
 Ms. Natalie Dawn Bingham
 Mrs. Sheryl Booker
 Mr. and Mrs. John C. Bowles, Jr.
 Ms. Theresa Bowles
 Ms. Sylvia Brewton
 Mr. and Mrs. W. Reed Brown
 Dr. and Mrs. B. Brant Bynum
 Mr. James A. Cheek
 Drs. Gloria W. and Leland G. Close
 Mr. and Mrs. Paul Coté
 Ms. Mary G. Crowley
 Mr. and Mrs. Frederick B. Dent, Jr.
 Mrs. Kathy Dunleavy
 Ms. Shaunte Evans
 Ms. Petula Theresa Fernanders
 Ms. Patricia S. Foy
 Ms. Nancy S. Gage
 Ms. Anne Garner
 Mrs. Joan Gibson
 Ms. Jasmine Gilliam
 Mr. and Mrs. Travis J. Goodman
 Ms. Jasmine Guest
 Ms. Sharon Hammonds
 Mr. Ibrahim Hanif
 Ms. Frances L. Hardy
 Ms. Elisabeth E. Hayes
 Mr. and Mrs. Randy F. Jones
 Ms. Ann Kelly
 Ms. Donna C. Kennedy
 Rev. Leslie A. Lang
 Mr. and Mrs. Jack W. Lawrence
 Dr. and Mrs. Joab M. Lesesne, Jr.
 Rabbi Yossi Liebowitz
 Ms. Hunter Mahon
 Dr. Marceo K. McDaniel
 Mr. Bates McKinney
 Mr. Edward T. McLean, Jr.
 Mr. Stanford McMillan
 Mr. and Mrs. William E. Monroe
 Mr. and Mrs. Scott J. Neely
 Ms. Karen Nichols

Ms. Alexandra North
 Olencki Graphics
 Mr. John Owen
 Ms. Sandra Parker
 Mr. and Mrs. Dineshkumar R. Patel
 Ms. Savannah Ray
 Ms. Carolyn Rhodes Roberts
 Ms. Leah Brumfield Russell
 Mr. Ashvin Shah
 Mr. Stephen C. Smith
 Drs. Sheila and Benjamin D. Snoddy
 Ms. Jane Spann
 Ms. Alice Sutton
 Ms. Natalia Swanson
 Ms. Margaret Swindler
 Dr. Brennan Szafron
 Ms. Regina Tanner
 Ms. Cathy A. Terrell
 Mr. Frank R. Thies III
 Ms. Mary L. Thomas
 Truist Foundation
 Mr. and Mrs. W. Burnham Uhler
 United Way of Greenville
 County, Inc.
 Dr. Melissa Walker
 Mr. and Mrs. Tim Wall
 Life With Jesus Ministries
 Ms. Sandra B. Watson
 Mr. and Mrs. Roger D. Whitt
 Mr. Craig Williams
 Mr. James Winfrey
 Rev. Neal Woods
 Mr. and Mrs. Robert L. Wynn III

**THE STUART HARRISON PRICE
 MEMORIAL SCHOLARSHIP FUND**

Anonymous
 Mr. and Mrs. Don P. Bartles
 Mr. and Mrs. Donald J. Denton
 District One Schools of
 Spartanburg County
 Duke Energy Foundation

Mr. Gary Fowler
 Mr. and Mrs. Michael Garren
 Mr. and Mrs. J.T. Johnson, Jr.
 Mr. and Mrs. Jerry D. Parris
 The Stuart Harrison Price
 Memorial Scholarship Fund
 Wing and a Prayer Enterprises, Inc.

**THE THOMAS W. BARTRAM
 HONORARIUM ENDOWMENT
 FUND FOR THE BARTRAM TRAIL**

Ms. Mary Jane Bartram

**THE TREES COALITION
 GENERAL FUND**

Mr. Chris and Dr. Amy Curtis
 Estate of Nell Barker Hardie
 Estate of Newton G. Hardie
 Stanley W. and Victoria
 D. Parker Fund
 The Ben S. and Kathy C.
 Willard Family Fund
 Zimmerli Foundation, Inc.

**THEODORE AND ELIZABETH
 GAGE SPECIAL FUND (A)**

Mr. and Mrs. Theodore W. Gage, Jr.

**TOM AND CECI ARTHUR
 DONOR ADVISED FUND**

Mr. and Mrs. Thomas Arthur

TOM AND JOAN BARNET FUND

Mr. and Mrs. Thomas G. Barnet

**TOY A. HYDER MEMORIAL
 SCHOLARSHIP FUND**

Mr. Waymon Collins
 Mr. and Mrs. Edward R. Driggers
 Mr. and Mrs. Larry C. Greene
 Mr. and Mrs. Roger Habisreutinger
 Mr. and Mrs. James C. Pace, Jr.
 Mr. and Mrs. David L. Taylor
 Mr. and Mrs. Jonathan Lee Tinsley

Upstate Shag Club

TREY AND MISSY HILL CHARITABLE FUND

Oilmen's Truck Tanks, Inc.

TRINITY UMC BUILDING MAINTENANCE ENDOWMENT FUND

Trinity United Methodist Church

TROOP 1 LEGACY FOUNDATION GENERAL FUND

Arkwright Foundation
Walter Scott Montgomery
Boy Scout Troop 1 Fund
(Church of the Advent)

UNION-LAURENS COMMISSION FOR HIGHER EDUCATION NURSING PROGRAM FUND

Union Laurens Commission for
Higher Education General Fund
Urban Trails Implementation Fund
Lisa and Greg Atkins Family Fund
Mr. and Mrs. Stanley W. Baker
BVI Development
J M Smith Foundation
Partners for Active Living
Mr. and Mrs. John W. Ringo, Jr.

USC UPSTATE FOUNDATION GENERAL FUND

Chase E. Furnas and Company
USC Upstate Foundation

VSP FOUNDATION, INC. DONOR ADVISED FUND

Mr. Terry Cash

W. G. FOSTER CAMP SCHOLARSHIP FUND

Mr. John Foster
Mr. Keller Foster
Ms. Susan C. Foster

W. MAC AND CAROLE VANN DAVIS FAMILY FUND

Mrs. Carole Davis
Dr. and Mrs. Kirkland W. Davis

W. REED BROWN AND SUZANNE WYNN BROWN FAMILY FUND

Mr. and Mrs. Walter E. Brown
Mr. and Mrs. Walter R. Brown

WALNUT GROVE PLANTATION FUND

Mr. Duncan Alford
Dr. and Mrs. G. Ashley Allen
Dr. and Mrs. Paul S. Ambrose
Baehr Investment Corp.
Mr. and Mrs. H. Walter Barre, II
Mr. and Mrs. John W. Beeson, Jr.
Mr. and Mrs. Roy Berry
Book Club
Mr. and Mrs. R. Wiley Bourne, Jr.
Dr. and Mrs. James E. Bradof
Ms. Nancy C. Carlisle
Mr. and Mrs. MacFarlane
L. Cates, Jr.
Mr. and Mrs. Timothy L. Cleveland
Mr. and Mrs. Jerry A. Cogan, Jr.
Ms. Dodie Cubitt
Mr. and Mrs. P. M. Dearing
Ms. Jean Evans
Ms. Mary Jane Goode
Mr. James H. Grier
Mr. and Mrs. Roger Habisreutinger
Mr. and Mrs. Arlis S. Hall
Ms. Sue White Hartsell
Mr. and Mrs. Jimmy Jarrett
Susu and George Johnson
Ms. Gerda M. Kahn
Dr. and Mrs. Louis Knoepp, Jr.
Dr. and Mrs. Wood N. Lay
Ms. Thorne S. Martin
Ms. Catherine Mayo
Mr. and Mrs. W. Fritz Mezger

Ms. Cabell Mitchell
Mr. and Mrs. Bill Monroe
Ms. Sandra Parker
Ms. Hedi Patrick
Mr. and Mrs. Marion Pittman
Dr. and Mrs. Jan A. Postma, Jr.
Mr. and Mrs. L. Perrin Powell
Ms. Elizabeth Refshauge
Mr. and Mrs. Ernest W. Reigel
Mr. and Mrs. Stephen R. Ridgeway
RL Jordan Oil Co. of NC, Inc.
Ms. Carol Ruffo
Mr. and Mrs. Brad Russell
Ms. Joy G. Shackelford
Dr. and Mrs. Gary R. Smiley
Mr. and Mrs. James G. Snowden
Mr. and Mrs. Warwick F. M. Spencer
Mr. Frank R. Thies III
Mr. Jody Traywick
Dr. Charles Reback and
Dr. Melissa Walker
Ms. Elizabeth C. Walston
Ms. Holly S. Watters
Mr. Reeves S. Wilkes

WALTER S. MONTGOMERY COMMONS

The Piedmont Club

WECAN-A SOUTHERN SPARTANBURG COUNTY COMMUNITY FUND

Ms. Karyn Page-Davies

WELLFORD CEMETERY ASSOCIATION FUND

Wellford Cemetery Association

WHITLOCK FLEXIBLE LEARNING CENTER FUND

The Judy Bradshaw
Children's Foundation

WILLIAM BARNET & SON, LLC SCHOLARSHIP FUND

William Barnet and Son, LLC

WILLIAM C. AND WENDY S. MAYROSE FAMILY FUND

Mr. William C. Mayrose

WILLIAM R. COBB FUND

Mr. and Mrs. William R. Cobb

WOMEN GIVING FOR SPARTANBURG FUND

(This list does not reflect the complete membership list, rather it lists those members who made payments during the 2020 calendar year and other gifts to the fund.)

Kathy Allen
Laura Allen
Ceci Arthur
Cathy Bagwell
Lynn Bailey
Paula Black Baker
Susan Baker
Isabel Barber
Joan Barnet
Valerie Barnet
Carol Barre
Katherine Barre
Ali Beeson
Roberta Bigger
Aundie Bishop
Anna Blanton
Margaret Blanton
Laura Puckett Boler
Kelly Bozard
Margaret Brantley
Jane Breeden
Libba Brendle
Susan Bridges
JoAnn Bristow
Christi Brown

Helen Brown
Suzanne Brown
Lynne Burton
Lori Butehorn
Cara Lynn Cannon
Sheila Carmichael
Donna Cart
Kitta Cates
Sally Chambers
Blair Clementson
Cecilia Cogdell
Susan Conner
Anna Converse
Michele Cook
Abby Coté
Nancy Coté
Erin Couchell
Stephanie Craine
Shelley Crowe
Garrow Crowley
Kathleen Crowley
Mary Crowley
Amy Curtis
Lynda Davis
Stacey Davis
Julie Delaney
Loreta Dylgjeri
Alice Eberhardt
Mary Edwards
Andrea Elliott
Susan Ellis
Catharine Evans
Mary Elizabeth Evans
Meghan Falatok
Susan Floyd
Anne Flynn
Alison Fogarty
Elaine Freeman
Katie Friday
Melissa Gerscovich
Katharine Gibb
Joan Gibson

Nancy Giles
Lee Godfrey
Dianna Goff
Carter Graves
Marianna Black Habisreutinger
Callie Hammett
Cecilia Hanna
Teri Harp
Emma Harrill
Lou Ann Harrill
Kathryn Harvey
Elisabeth Hayes
Pamela Heath
Laura Henthorn
Weslie Higdon
Jakie Hodge
Amy Holbein
Beth Hrubala
Ann Hunt
Harriet Ike
Elizabeth Jabbour
Susan Jeffords
Carter Johnson
Louise Johnson
Melissa Johnson
Susu Johnson
Dorothy Josey
Cindy Kelly
Donna Kennedy
Mallie King
Renee Klein
Beth Lancaster
Ashley Langley
Leigh Anne Langley
Francie Little
Elizabeth Lowndes
Julie Lowry
Karen Lyon
Brenda Lytle
Jada McAbee
Cathy McCabe
Anne McCraw

Gretchen McEnroe
 Stone Kelley McLeod
 Lori McMillan
 Kirsten Miller
 Cathleen Minch
 Cabell Mitchell
 Marsha Moore
 Elizabeth Morgan
 Emily Neely
 Elizabeth Neidenbach
 Elizabeth Nelson
 Laney Nix
 Alex North
 Joy Oates
 Susan Oldham
 Marley Olejnik
 Elizabeth Orr
 Jeanie O'Shaughnessy
 Lindsay Patrick
 Kristen Pitts
 Peggy Pitts
 Fern Powell
 Kay Powell
 Jo Pulliam
 Dargan Rain
 Amanda Richardson
 Betsy Richardson
 Juliette Saad
 Jill Saleeby
 Martha Schwartz
 Cathy Scott
 Rogers Settle
 Janet Shaw
 Bonnie Simpson
 Carter Smith
 Janice Smith
 Rita Spiess
 Laura Stille
 Michel Stone
 Brenda Story

Laura Summers
 Marcia Taylor
 Cindy Thompson
 Janna Trammell
 Donna Traywick
 Mary Helen Wade
 Jaime Wall
 Holly Watters
 Linda West
 Sallie White
 Kathy Willard
 Frazier Wilson
 Sally Winfrey
 Camille Wolfe
 Carolyn Wynn
 Nelly Zimmerli

**WOODRUFF AREA SOUP
 KITCHEN FUND**

Woodruff Area Soup Kitchen

**WOODRUFF HIGH SCHOOL
 ATHLETIC ALUMNI ASSOCIATION
 SCHOLARSHIP FUND**

Mr. and Mrs. Lewis Armour
 Ms. Louise A. Cogdell
 Mr. J.W. Craig
 Ms. Karyn Page-Davies
 Mr. and Mrs. James P. Drummond
 Mr. Ronald E. Goodwin
 Ms. Dorothy Grant
 Mr. and Mrs. Ted R. Hayes
 Mr. and Mrs. Jerry J. Howe
 Mr. and Mrs. Bobby J. Ivey
 Mr. David E. Jennings
 Ms. Sarah Ann Kernells
 Mr. Robert E. Lanford, Jr.
 Mr. Harold D. Leister
 Dr. and Mrs. Rallie Liston
 Mr. and Mrs. David K. Miller

Mr. and Mrs. Michael Morris
 Linease Norman
 Mr. Michael L. O'Shields
 Mr. and Mrs. Charles B. Phillips
 Smiley Orthodontic Associates, PA
 Dr. and Mrs. Gary R. Smiley
 Mr. and Mrs. Edgar Earl Smith, Jr.
 Mr. and Mrs. Jack W. Smith
 Mr. Michael B. Stokes
 Ms. Nancy H. Skinner Walker
 Ms. Betty Wallace
 Ms. Audrea G. Watson
 Mr. and Mrs. Michael S. Watts
 Mr. Charles Wall
 WHS Athletic Alumni Association

**ZANE THOMAS WILLIAMS
 MEMORIAL SCHOLARSHIP FUND**

COMFAB Incorporation
 Spartanburg Community College



Seventh-Year Trustee Reflection



We've heard it repeatedly and no doubt will continue to: 2020 was a year like no other (and hopefully, will never be repeated!).

Regardless of your race, creed, sex, etc., COVID-19 provided a myriad of challenges for everyone and a boatload of misery for many. Fortunately, as is often the case, this big dark cloud has its share of silver linings, which I'm happy to say, includes The Spartanburg County Foundation and all of the people the Foundation represents.

The generosity of the Foundation's donors along with the response of the Foundation's leadership gave hope as well as practical guidance and assistance particularly to our community's hard-working non-profits, many of whose very existence was threatened by COVID-19. The Foundation's rapid conversion from in person to virtual operations kept day-to-day functions essentially normal while the establishment of the Disaster Relief Fund and an emergency shift in our annual granting strategy allowed us to help sustain non-profits whose work is essential, yet whose ability to thrive was threatened by COVID-19.

Of course, all of this work was possible thanks to the remarkable generosity of the Foundation's donors whose additional individual gifts provided even more help and hope. As we continue to emerge from beneath the COVID-19 cloud, I am profoundly grateful for the many generous people in our community for their continuing concern and care for improving the quality of life for all Spartanburg County residents.

You have indeed "Responded to the Call!"

NANCY B. COTÉ

Spartanburg County Foundation Trustee



Spartanburg
County
Foundation

424 East Kennedy Street
Spartanburg, SC 29302

P: (864) 582-0138

F: (864) 573-5378

spcf.org



Confirmed in compliance
with National Standards for
U.S. Community Foundations



Printed on Recycled Paper

